1957

Athenian

ATHENIAN

Published by the Senior Class of

ATHENS HIGH SCHOOL

Athens, Pennsylvania
116 Edition

DEDICATION

DEDICATION:

The class of 1957 proudly dedicates this edition of the "Athenian" to Anna M. Evgenikas, Athens High School's adopted orphan girl from Greece. In the past, the yearbooks have dedicated to a person who has been a help to all of us or a team which has brought us great honor and pride. This year, however, we are dedicating the book to Anna because we feel that she has contributed as much to A. H. S. through her faith and courage as any of us who are lucky enough to live in the United States.

MEMORIAM

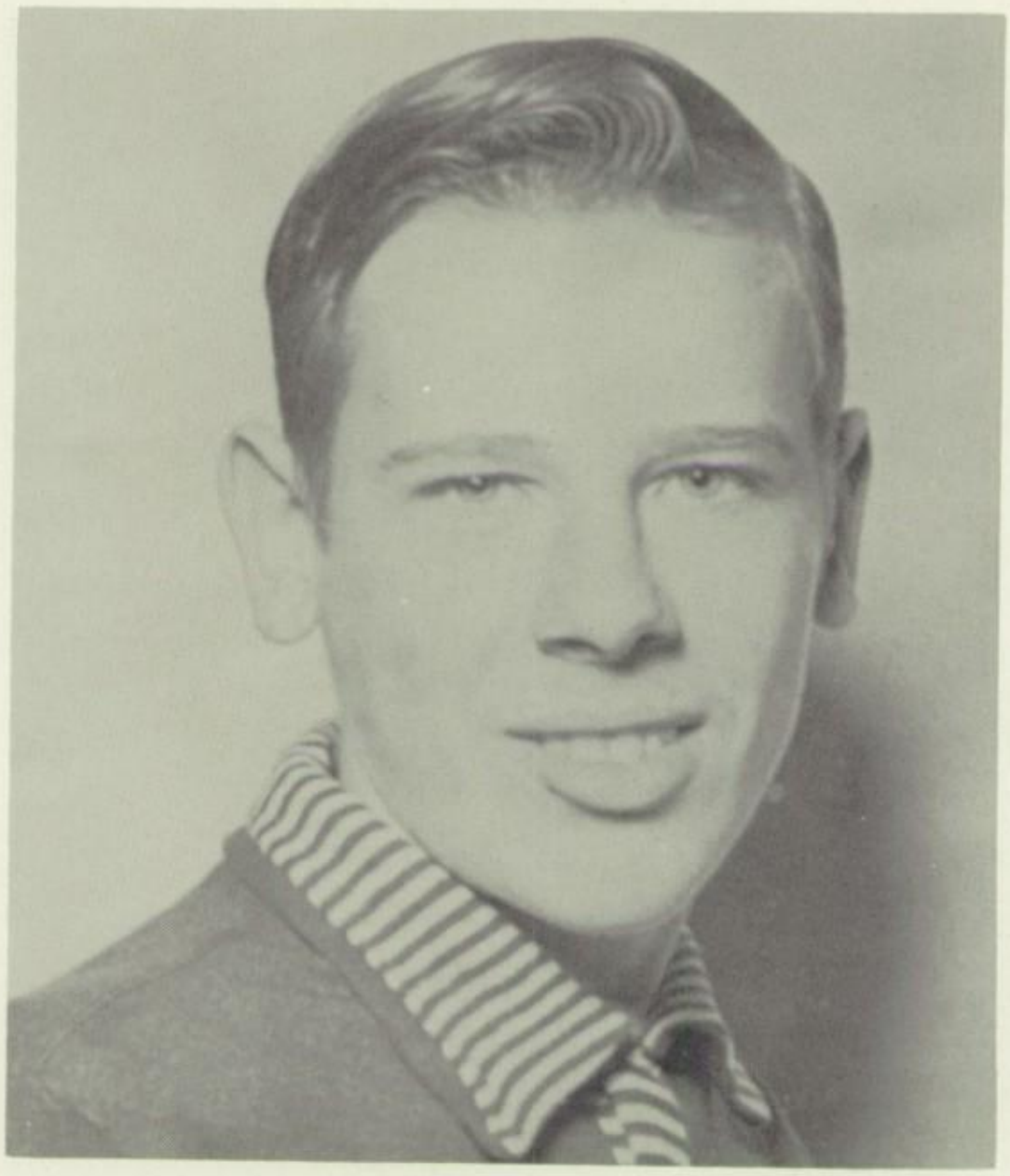

.....To William Zurn, without whom the class of 1957 will never be the same. We can never fully show our appreciation to Bill for all he gave us, both physically and spiritually. Although he is no longer with us, he will always be a part of our class.

FOREWORD

Between the Susquehanna and the Chemung rivers stands the small town of Athens, Pennsylvania, while 7,000 miles away in the Mediterranean Sea, the age-old city of Athens, Greece, stands shrouded in her past glories. In Athens, Pennsylvania, about 2242 young people attend school in one of the finest educational systems in the world, but the children of many other countries such as Greece are not so fortunate. Unfortunately, we Americans are not always quick to realize this fact.

Many years ago, an early settler, who came to what was then Tioga Point, stated that the town reminded him of Athens, Greece, because of the geographical similarity. The citizens of the community became interested and the name of the town was changed to Athens. Today we students of the Senior Class base the theme of our book on Athens, Greece.

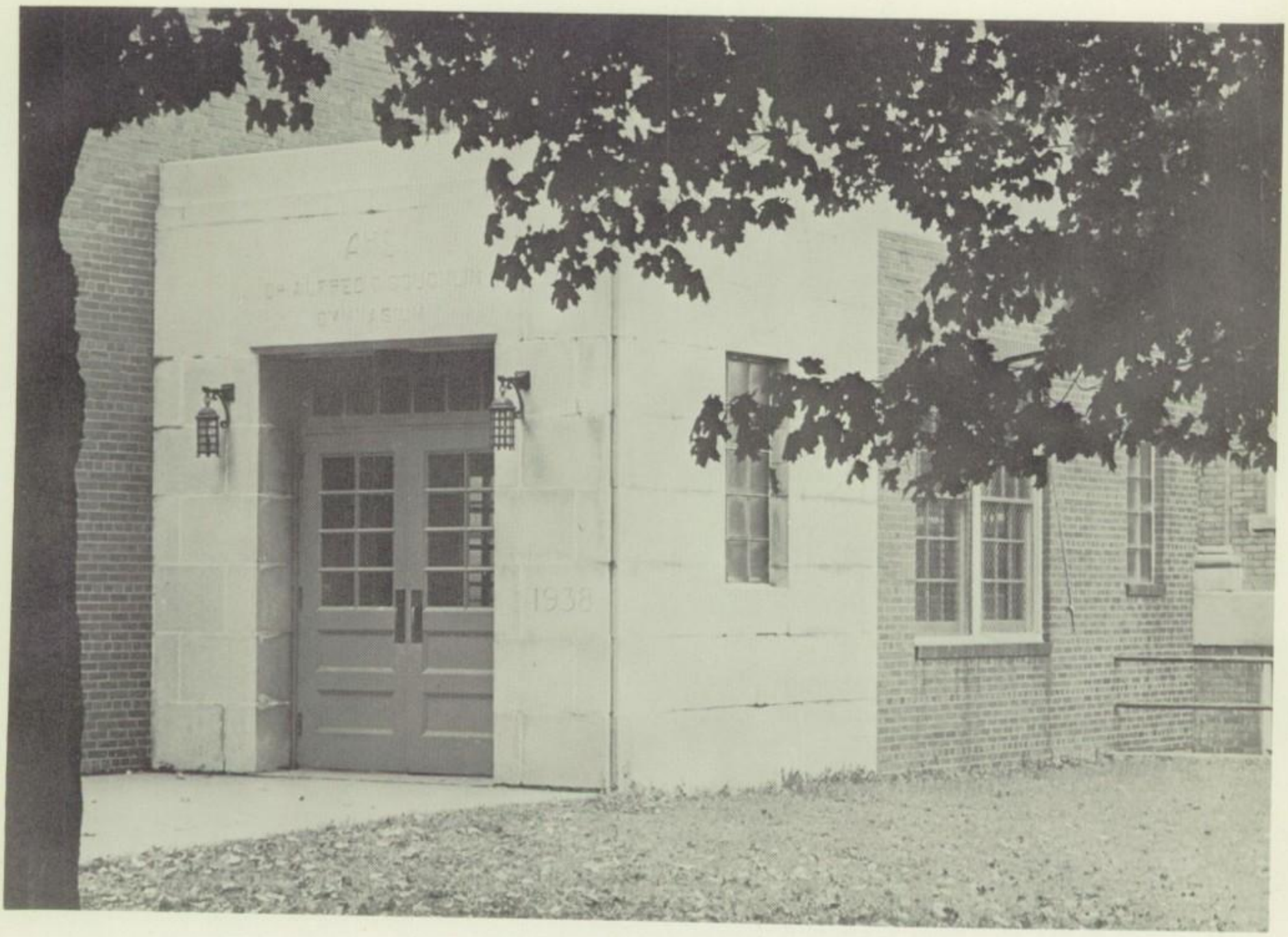

CONTENTS

DEDICATION 2

MEMORIAM 3

FOREWORD 4

FACULTY AND ADMINISTRATION 6

SENIORS 18

UNDERCLASSMEN 40

ACTIVITIES 56

SPORTS 78

MUSIC 94

ADVERTISEMENTS 108

FACULTY

ADMINISTRATION

BOARD OF DIRECTORS

DR. J. C. LYNCH
Athens Boro

DR. D. BAKER
Athens Boro

MR. R. BOWEN
Athens Twp.

MR. H. CAMPBELL
Litchfield

MR. H. COLE
Litchfield

MR. S. COOPER
Athens Boro

MR. W. GRISWOLD
Athens Twp.

MR. D. HICKS
Athens Twp.

MR. R. HOPKINS
Athens Boro

MR. G. HOMAN
Sheshequin

MRS. M. HUFF
Athens Boro

MR. L. LENOX
Ulster

MR. G. MERRILL
Litchfield

MR. F. MURPHY
Sheshequin

MR. R. PAGE
Athens Twp.

MR. L. PARSONS
Sheshequin

MR. C. PAYNE
Sheshequin

MR. J. PRESHER
Litchfield

MR. H. ROWE
Athens Twp.

MR. K. WALTERS
Ulster

MR. M. WANCK
Sheshequin

NOT PICTURED: Mr. Ronald Ammerman, Mr. John Drake, Mr. Robert Gallup, Mr. Lincoln Neiley.

You have an appointment with the future.

Each graduating class feels that it is meeting the greatest problems and challenges the world has ever known, and, perhaps, that is true. As man has increased his knowledge and applied it to controlling his environment he has created multitudes of new problems which has caused a demand for more education and new skills. Long accepted moral, political and social standards have been challenged. As scientific and technological advances have been made, the complexity of living has increased and continues to increase. Thus, each graduating class feels its challenge is the greatest and yours is no exception.

Preceding generations have made their contributions to science, literature, the arts, religion, political science and all areas of human endeavor. They have explored the unknown and at times people has asked "what is left to be done?" Until now you have been assimilating a knowledge of work, accomplishments and failures of past generations. Today you are standing on the threshold of a new world--one much more challenging than that faced by Columbus; more exciting than that of Edison; more demanding than that of Churchill. Although mankind has made wonderful advances in the physical aspects of living, he has just begun. Undreamed of developments lie ahead. But it is in living with each other that man has most consistently failed. In the years which lie ahead challenge lies in the modification and control of our socio-economic machinery and governments so that all peoples of the world may share the products of science and automation in peace, mutual respect and confidence.

Sharing in this challenge is the appointment you have. It is our hope that you will be found willing and prepared to keep your appointment and in keeping it we wish for you every happiness and success.

Sincerely,

George E. Frickel

TO THE SENIORS OF 1957:

It was my pleasure about a year ago to be one of more than 4000 people to hear a speech by Kenneth McFarland which he entitled "The Lamp Lighters." The thoughts he expressed I will never forget and I would like to share them with you.

A lamp lighter in this case is one who, through his associations with other people, puts a new light in their faces. No worthier ambition could pervade the heart of anyone. It can apply to every walk of life. It will lead to happy and successful living.

The first characteristic of these lamp lighters is that they must have an inner light of their own. It is this inner light that lets them see how to do the right thing properly. It permits them to see how things are with the other person and thus how to get into their lives with them. It is this understanding that prevents one from making the tragic mistake of believing that there are two sets of rules, one for himself and one for other people.

To keep this inner light, one must have a source from which to keep refueled. It must be a spiritual source potent enough to produce an emotional drive that will keep one doing the right thing. Merely to know the right thing is not enough. It is the doing that brings the satisfaction and makes one become like the lamp lighter of old that Sir Harry Lauder liked to tell about in his home town in Scotland. The old lamp lighter went from street light to street light, climbed a ladder and ingnited the wick. All who came by later, though they did not see the lamp lighter, knew where he had been by the glow of the lamps he had lighted.

Sincerely,

Irving W. Hazard

Athens High School is very fortunate to have three such devoted and efficient secretaries as Mrs. Arnold, Mrs. Southee, and Mrs. Rogers. Mrs. Arnold serves as secretary to Dr. Fitch and to the Board of Education. Mrs. Rogers, who assists in the main office, is also doing a fine job. Mrs. Southee, Mr. Hazard's capable secretary, is also a friend and counselor to all of the students of the high school.

FACULTY

MRS. GRACEMARY ALGER
Elmira College
A. B.
William and Mary
M. Ed.
English IV
Latin I and II
Athenian Advisor

MR. HARRY AYER
Bucknell University
B. S., M. S.
English III

MR. RICHARD B. BAITY
Mansfield State Teachers College
B. S.
Penn State University
M. Ed.
General Science
Science Club

MISS MARIE BEAN
Mansfield State Teachers College
B. S.
Bucknell University M. S.
World History
United States History
Junior Play

DR. CLYDE BRESEE
Mansfield State Teachers College
B. S.
Penn State University
M. Ed.
Cornell University
Pb. D.
Guidance Director

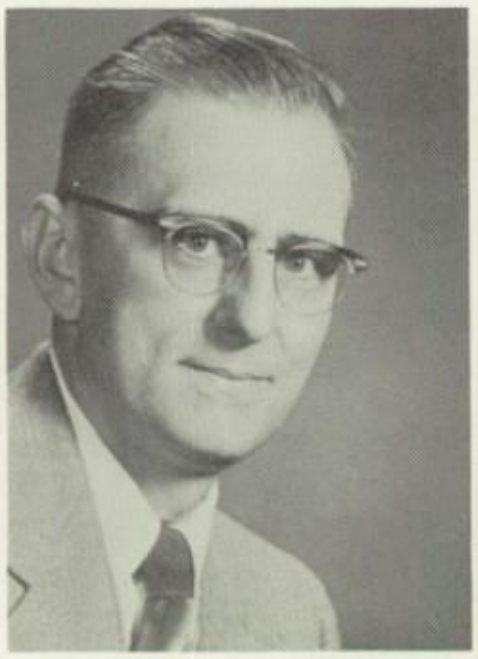

MRS. MARY BROGHTON
Mansfield State Teachers College B. S.
Home Economics
F. H. A.
Related Arts

MRS. LINA C. BURNS
Mansfield State
Teachers College
B. S.
8th Grade English

MR. EDWIN CHASE
Bloomsburg State
Teachers College
B. S.
Social Studies
Assistant Football Coach
Gridiron Club

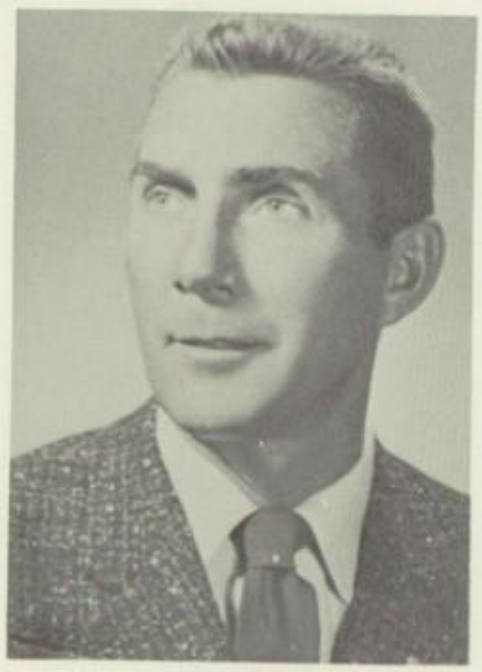

MR. JOHN P. CHILDS
East Stroudsburg
State
Teachers College
B. S.
Penn State
University
M. Ed.
Mechanical
Drawing
Football Coach
Track Coach
Pigskin Chasers
Wrestling Club

MRS. PAT
COVEY
Penn State
University
B. S.

MR. EARL K. DILL
University of
Michigan A. B.
Plane Geometry
Trigonometry

MR. EDWARD
DRABINSKI
Mansfield State
Teachers College
B. S.
Industrial Arts

LEONARD M. GABRIEL
Bloomsburg State
Teachers College
B. S.
Eighth Mathematics
Future Teachers of
America Club

MISS CLARE GIERING
Misericordia College
A. B.
French I & II
English II
French Club

MR. PETER GSTALDER
Edinboro State
Teachers College
B. S.
Art

MISS ANTONETTE GAUST
Penn State
University B. S.
Vocational Home
Economics
Junior F. H. A.
Cheerleader Sponsor

MRS. JANE HAIR
Elmira College
B. A.
9th English

MISS EDITH HINE R. N.
Robert Packer Hospital
School of Nursing

MR. WILLIAM INMAN
Mount St. Mary's A. B.
World History
Problems of Democracy

MRS. RUTH E. JONES
East Stroudsburg
State Teachers
College B. S.
New York University
M. A.
Health
Physical Education

MR. THOMAS E. JONES
East Stroudsburg State
Teachers College
B. S.
New York University
M. A.
Driver Training
Basketball Coach

MR. TED KEIR
East Stroudsburg State
Teachers College
B. S.
Post Graduate Work at:
Penn State
Mansfield
General Science
Science Club

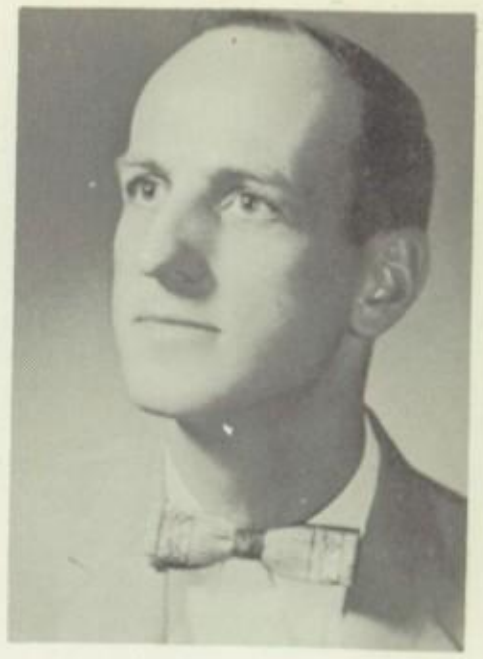

MR. DONALD KNOUSE
Mansfield State
Teachers College
B. S.
Bucknell University
N. A.
9th Social Studies
8th American History

MISS JULIA LUNGER
Penn State University
B. S., M. Ed.
8th History
Guidance Counselor

MR. ROBERT MARTIN
Shippensburg State
Teachers College B. S.
Penn State University
M. Ed.
Bookkeeping
Business Law
General Business
Office Practice
Typing I
Athenian Advisor

MR. RICHARD MARVIN
Mansfield State
Teachers College B. S.
Bucknell University
M. S.
Algebra I
Business Arithmetic
Athletic Advisor
Baseball Coach
Attendance Director

MR. KENNETH H. OAKES
East Stroudsburg State
Teachers College B. S.
Health Junior Varsity
Basketball Coach
Physical Education

MRS. ARLENE PICKERING
Indiana State
Teachers College
B. S.
Shorthand
Typing
General Business
Transcription

MR. JAMES R. PRUYNE
East Stroudsberg State
Teachers College
B. S.
Chemistry
Physics
Vocational Science
Science Club

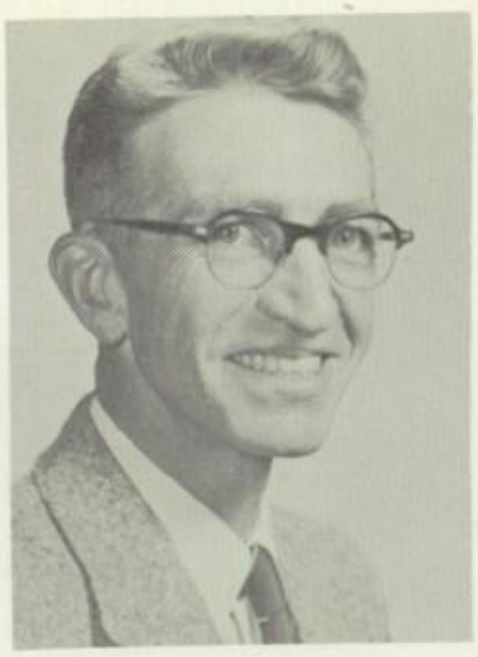

MRS. MARGARET PRUYNE
Mansfield State
Teachers College
B. S.
University of North
Carolina
B. A. in Lib. Science
English 4
World Geography

MR. DONALD RIKER
Penn State University
B. S.
Industrial Arts

MR. ROBERT SCHRIER
A. B. Lafayette
M. A. Bucknell
9th English
9th History

MR. LEO SLIFE
Wilkes College
B. S.
7th Math

MR. RICHARD SWETLAND
Mansfield State
Teachers College
B. S.
New York State
University M. M
Band
Instrumental Music

MR. JACK TIDLOW
Lock Haven State
Teachers College
B. S.
Algebra I and II
Athenian Advisor

MR. MARSHALL J.
VAN SCOTEN
Penn State University
B. S.
Agriculture
F. F. A. Sponsor

MRS. ALICE VOLECHENISKY
Bucknell University
A. B., A. M.
Dramatics
National Thespian Society
7th Grade English

MR. PAUL WEAVER
Penn State
B. A.
8th Geography

VICTOR S. WEISS
Moravian College
B. A.
7th Grade
Geography
Assistant Football
Coach

MISS EMMA WOOD
Mansfield State
Teachers College
B. S.
Elementary Vocal
Music
Junior High General
Music
Jr. and Sr. High
Chorus
Triple Trio

MISS LOIS E. WRISLEY
Millersville State
Teachers College
B. S.
Librarian

SENIORS

GRADUATING

CLASS

of

A H S

SENIOR CLASS OFFICERS

SENIOR CLASS OFFICERS

SEATED: Lloyd Shepps, Gary Sumner
STANDING: Betty Shadduck, Margo Eike

NANCY LEE ALEXANDER
Commercial Course
Oh, those pizza parties!... another musically inclined member of the Senior Class Chorus 10, 11, 12... often seen with Phyllis... loves pajama parties... doesn't like conceited people... likes to roller skate and do homework? ? ?... devilish hazel eyes... friendly... plans to be a secretary.

BOBBIE ANDERSON
General Course
"Andy"... hails from Detroit ...pretty blonde hair... real neat dresser... always seen with Pat... flashing hazel eyes... Chemung Street resident... usually goes to Polly's after school... "What's ya doing?"... a fairly newcomer to Athens High School.

RONALD AUMICK
Vocational Course
Likes the girls... F.F.A. 10, 11, 12... so innocent?..."Mute" ...constant tease, but a good sport... F.F.A. Sentinel 10... can't beat his square dancing... roller skater... dislikes conceit... hates poems... cute... likes his '49 Ford... one of the Litchfield bunch... a pest? ?

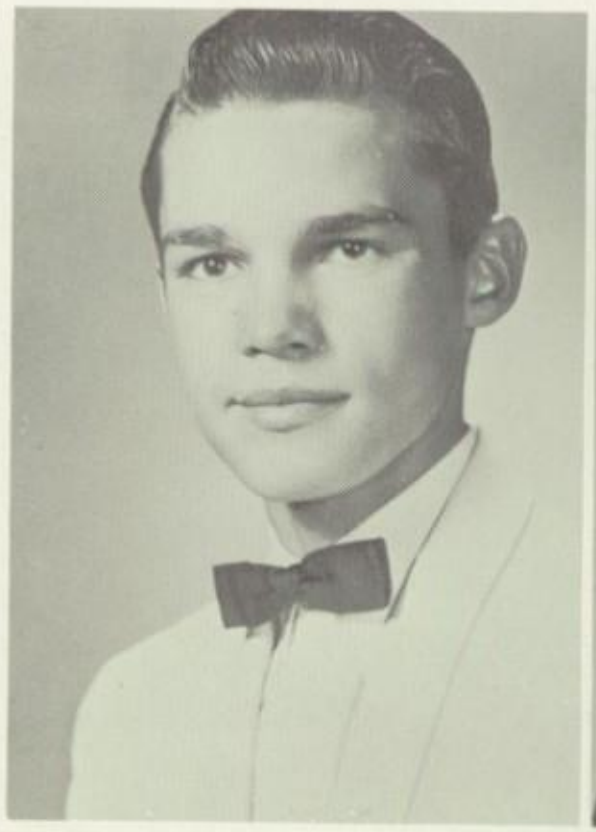

SANDRA JEAN BABCOCK
Jeanne... an ever ready substitute for the majorettes... F.H.A. 11... often walks down the aisle of the auditorium as an usher for Jr. and Sr. plays and graduation... Athenian Staff... hails from West Athens... special interest in Chuck and his Cadillac... reporter for Evening Times 10... Sr. Play Staff... often seen with the gang.

ROBERT W. BAILEY
Vocations Agriculture Course
Bob... F.F.A. 10, 11, 12... Vice President F.F.A. 12 ...rods a '55 robin's egg blue Ford... constant tease ..."If you don't believe me, ask me"... Ellie... pleasant personality... curly red hair... pin-spotter at I. R... God's gift to women... likes all kinds of sports.

JUDY LYNN BAKER
College Preparatory
"Judy"... vivacious... excellent dresser... Student Council 11, 12... dependable... Jr. Prom Committee... Cheerleader 10, 11, 12... noted for her parties... drives a Willys ...hails from South Main Street... Chorus 11, 12... Pigskin Chaser's 10, 11, 12... Queen's Court 11.

RICHARD BARTLESON
General Course
Dick. . . drives a big white Cadillac. . . happy-go-lucky. . . Republican fan . . . automobile fiend, likes anything with wheels . . . pet peeve: Mr. Oake's Health Class. . . loves B. A. ? ? ? ? . . . always has his trusty pipe. . . original member of Senior Class . . . enjoys his trips to New York.

ERNEST M. BEAN
General Course
"Ernie". . . often seen at Keystone. . . not a pizza fan. . . loves Football. . . cool trumpet player. . . gambles on games. . . one of the South Main hot-rodders. . . blushes easily . . . a true blond. . . likes South Waverly and horse-back riding. . . lady's man.

JAMES BEAN
Agriculture Course
"Beanie". . . tall and dark. . . Pigskin Chasers 10, 11, 12. . . rugged tackle for the Bull-dogs. . . Football 10, 11, 12. . . displays devilish grin. . . Co-Captain of Football Team. . . can usually be found at Polly's or in the "Hall of Knowledge". . . plans to own his own farm.

DOROTHY EDITH BENNETT
General Course
"Debbie". . . nice smile. . . band 9, 10, 11, 12. . . F. H. A. Club. . . dislikes stuck-up people . . . Band Vice President 12. . . letters from? ? ? . . . Junior Prom Committee. . . loves music . . . County Orchestra 11. . . likes boat-riding at Elaine Burgess. . . loves to eat. . . F. H. A. Treasurer 12. . . writes poems and short stories.

PHYLLIS JEAN BLAUVELT
Commercial Course
Known as Phyl. . . long dark brown hair. . . "What's the matter with Harry?" . . . Chorus 10, 11, 12. . . likes that Chevy. . . can be seen with Nancy. . . loves pizza. . . wears a beautiful diamond on her left hand. . . hails from Wilawanna. . . quiet. . . Shorthand whiz. . . pet peeve--stuck-up girls.

ROBERT BOLONDE
General Course
"Bob". . . great performance in "Byline for St. Luke" (Sophomore Play). . . Visual Aids Club with Mr. Slick . . . F. F. A. 10. . . Baseball 10, 11, 12. . . Football 12. . . "Oh, Mother!". . . runs around with Felt and Chilson. . . crew cut. . . gives Mr. Inman a rough time in P. O. D. . . forever teasing. . . "Hey Joe!"

LEONE MARIE BRENNAN
General Course
"Herbie"... loves pizza... favorite saying.. "and is it ever"... Athenian Staff 12, ... 1956 Graduation and Sr. Play usher... Mrs. Ross in Jr. Play... seen with Mary Jane, Barb, and always teasing Mr. Ayer... News Reporter 10... Art Club 10... doomed for secretarial work.

ROBERT BROWN
Agricultural Course
"Bob"... loyal follower of champion Yanks... member of Van's Ag. Classes... quiet, but don't let that fool you! ...F.F.A... big brown eyes... nice physique... pet peeve: Mr. Oakes' Health Classes... certain girls... always arguing with Miss Quick in Sophomore English... future undecided.

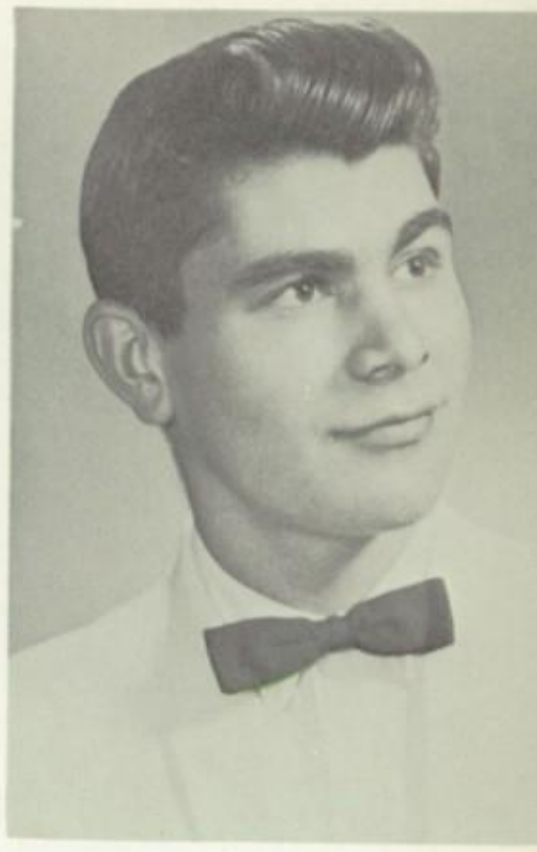

ELAINE SHARON BURGESS
General Course
"Cherrie"... French Club 10, 11, 12... quiet until you get to know her... keen sense of humor... President of French Club 11... very speedy typist... likes Jackie Gleason music... lives near Towanda... nice clothes... pleasing personality... plans for future are undecided.

GERALDINE CAMPBELL
General Course
"Gerry"... F.H.A. 10, 11, 12... President F.H.A. 12... one of our tall blondes... hails from Litchfield ... easy to get along with, especially with Dick... can be seen with Peggy... future undecided... likes her gum... excels in sports ... deep blue eyes.

JAMES CAMPBELL
Vocational Agriculture
"Jim"... one of the Litchfield gang... likes to square dance and roller skate... drives a '49 gray Ford... F.F.A... 10, 11, 12... friendly type... quiet... a blusher ... pleasant... smile for everyone... a freckled redhead... do or die for the Democrats... ardent baseball fan.

GERALD CHANDLER
Agricultural Course
"Gerald"... never strays far from school... one of Van's boys... a real quiet member of the Senior Class... flashing brown eyes... often seen at the Weller... F.F.A. 10, 11, 12... likes to hunt and fish... pet peeve: silly girls... nice smile... plans to own a farm or be a state policeman.

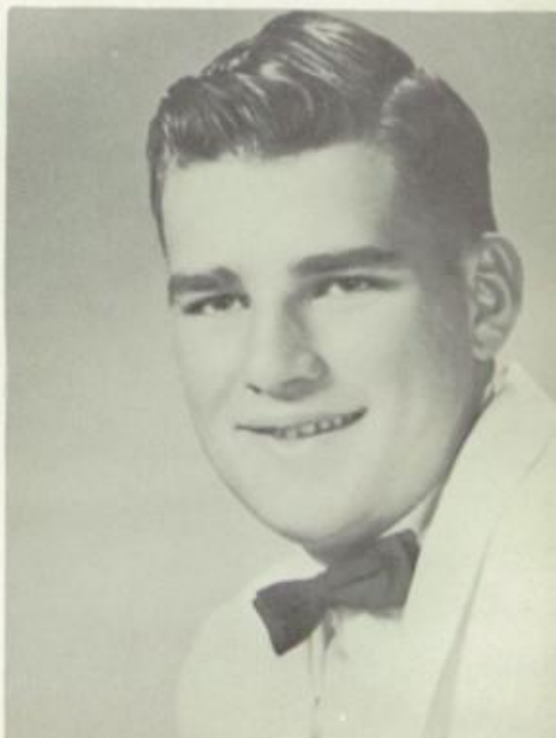

LLOYD CHILSON
Vocational Agriculture Course
Elvis...played "Ed" in Senior Play...Short 'n cute...pretty blond, curly hair...F.F.A. 10, 11, 12...F.F.A. Basketball...Wrestling Club ...Football Manager 10 ...our favorite gas pumper...devilish...keen sense of humor.

MARY ALICE CIMMONS
College Preparatory Course
"Mary"...Student Council 10, 11, 12...wonderful personality...Athenian Staff ...ambitious...Vice President 11...a smile for everyone...French Club 11, 12...always willing to help...Jr. Play...likes records...Junior Prom Committee...Future Teachers of America Club 12... future College material... Football Queen's Court... pet peeve: blushing!!

VICTOR COHEN
College Preparatory
"Vic"...talented actor ...Teogan 11...muscleman of senior class... Wrestling Club 11...pet peeve: bank chimes.. Junior Play...intelligent ...Senior Play...hard-working??...football 12 ...full of fun...Student Council 11, 12...college bound.

GLORIA LYNN COLE
General Course
"Glory"...hails from Litchfield...beautiful strawberry blonde hair ...Art Club 10... "gee whiz"...likes western music...P.A. Operator 10, 11, 12... always cheerful... future nurse...F.H.A. 11, 12...very quiet... attentive...often seen with Doris...sparkling blue eyes.

A. JAY COLE
General Course
"Jay...quiet until you get to know him...Art Club 10...dark curly hair... Thespians 12...Physics brain...Science Club 12 ...President of Science Club...Junior Play... Doc Meade's right hand man...Senior Play... Baseball 10, 11, 12.

LONNIE COLE
College Preparatory Course
Hangs his hat at Milan... J.V. Basketball 10...likes teasing Mrs. Alger...F.F.A ...tall with a crew cut... Chorus 10...mad scientist ...Play 10...often seen with Dick...Science Club 12...teaser...English Class comedian...rides school bus...likes basketball and girls.

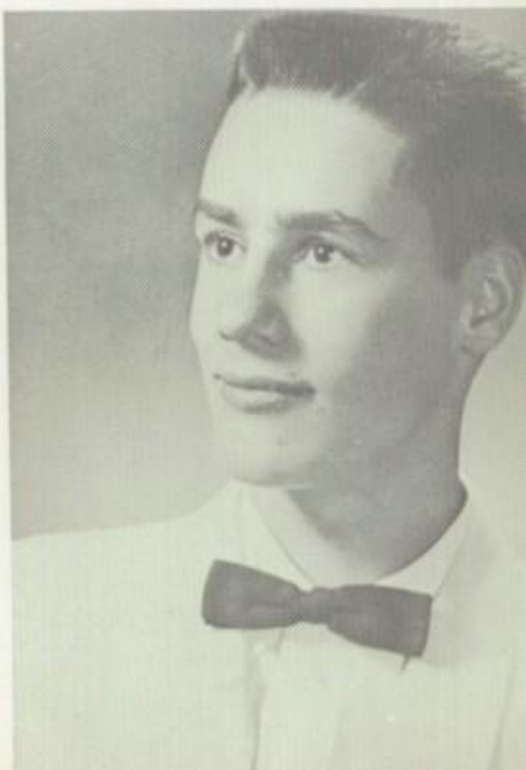

WILLIAM F. COONS
College Preparatory Course
"Bill"... seen in his '41 Chevy... Band 7, 8, 9... dark hair... Football 10... enjoys archery... often seen with Phil or Bruce ... science whiz... has been working at the bowling alley... part of the Mile Hill gang... frequently goes to Covey's

THERESA MARIE COTTER
Commercial Course
"Tre"... capable prompter in Junior Play... active in dramatics club... elected secretary of homeroom in 10th grade... product of Ulster... slight temper!! ... crony of Nancy Maynard... pet peeve; girls who talk too much... future beautician.

JEAN ANN COVEY
Commercial Course
"Jean Ann"... loves to dance... whiz at shorthand... destination Ingersoll Rand ... pug nose... one of the hardworking advertising staff members... a former Ulsterite... usually has a smile ready... "where's Eileen?"... great to use the telephone... on the short side... hardworker... future hot rodder.

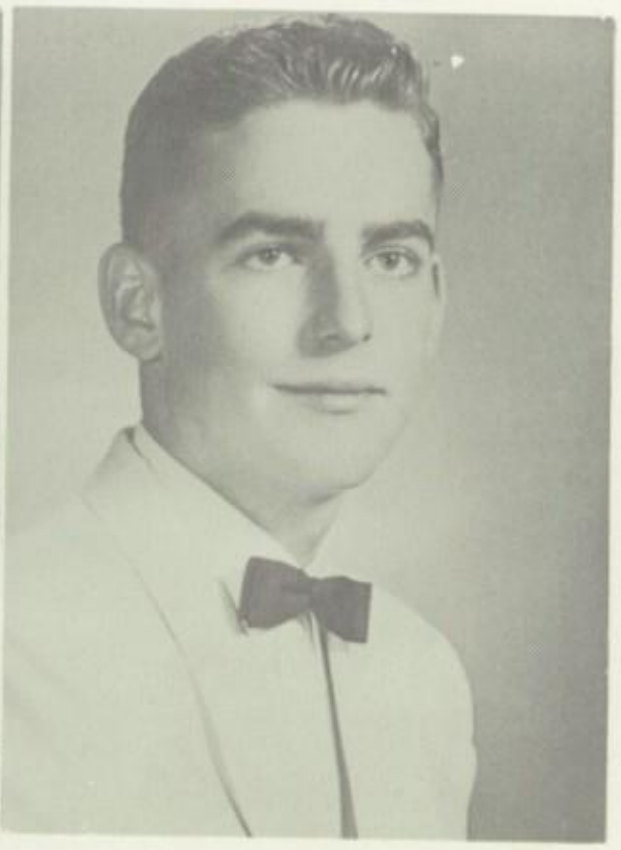

JOHN CROWLEY
Agriculture Course
Drives a '48 Chevy convertible, mechanical wreck... F.F.A. 10, 11, 12... always seen with Sully... favorite hobby-girls... one of Van's boys... works at Ward's... hangout-pool room ... likes Lake O'Meadow... enjoys watching the kids at the rink... favorite pastime-cooning.

CARL CURTIS
Agriculture Course
Hails from Ulster... tall with brown curly hair... Treasurer of F.F.A. in Senior year... F.F.A. 9, 10, 11, 12... buddy is Dick... likes to skate... never seen without the boys... often seen in the hall of knowledge.

DORIS JANE DARROW
Home Economics Course
"Doris"... an Ulster student... long brown hair... F.H.A. 10, 11... seldom heard... makes friends easily... efficient P.A. Operator 11, 12... plans to be a future housewife... an efficient soda jerk... diamonds are a girls best friend... snappy dark eyes... often seen with Gloria.

MARGARET F. EIKE
General Course
"Margo"...Jan's other half...Athenian Staff... from across the bridge... Chorus 11, 12...Keystone rink regular...Band 10, 11, 12...Band President 12...plays a licorice stock...Secretary-Treasurer Band 11...Class Secretary 11...Class Treasurer 10, 12...loves parties and Sayre...District Band 11...quiet ha l ...County Band 10, 11... Homeroom Secretary 10, 11, 12.

RICHARD M. ELSBREE
College Preparatory Course
"Dick"...excellent cook--his specialty...Art Editor for '57 Athenian...staunch Republican...likes a good argument..."How's your poor old grandmother?"... distinct profile...brother's opposite.

EILEEN FARR
Commercial Course
One of the more studious persons of the Senior class...hard-worker on Athenian advertising staff... seen with Jean Ann ...pretty long brown hair...French Club 10, 11, 12...hails from Milan...another E. P. fan...plans to be a secretary.

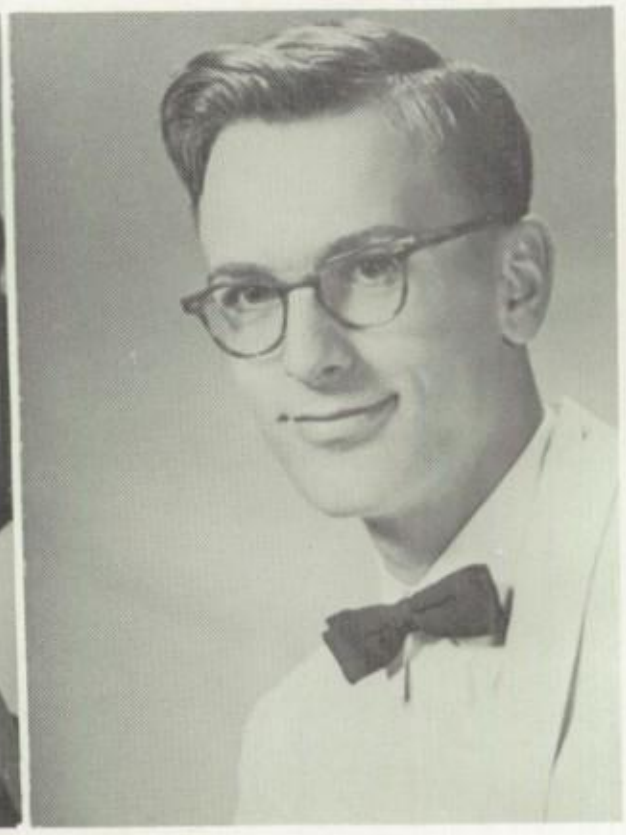

BRUCE FAY
College Preparatory Course
"Bruce"...Dodger hater...very friendly ...usually seen with Jerry or Dick...formerly from Green's Landing...Baseball 11, 12...hardly ever gets mad...a brain ...loves to eat... corduroy shirt fan... plays outfield on baseball team...always ready to go along with a gag... plans for future are undecided.

JOE FELT
General Course
"Joe"...one of the boys... Football 10, 11, 12... hottest car in town, 220 ... Pigskin Chasers 11, 12... spends much time at the cue college on South Main Street...Baseball 11, 12... "Well, I'll be dipped!... Visual Aids Club 11, 12... one of Mr. Slick's pals... plans to follow Jack in the Navy.

GERALD FIRESTINE
College Preparatory Course
"Jerry"...one of the Mile Hill gang...Teaogan 11... always teasing Elsbree... Athenian Staff...one of our better artists...Junior Play...seen working at Acme...Senior Play... Endwell interest...Junior Prom Committee...the oldest of the "Firestine Tribe"...hard working and friendly...Art Club 10... eyes commercial art course.

GEORGE DAVID FORD
General Course
"Fordie"...only Senior from Public Street... Football 10, 11, 12... jovial keen sense of humor...Wrestling 10, 11, 12...Pigskin Chasers 10, 11, 12... everybody's friend... Basketball 10...good artist...Chorus 12... seen with Don...headed for armed services.

JAMES FOX
College Preparatory Course
Foxy..."Where's Vic?" ...very intelligent... Art Club 10...big blue eyes...seen in press box at football games ...artist...Student Council 10...paper-boy...Junior Prom Committee 11...an old Latin Student... Teogan 11, 12... Tony in Senior Play ...Athenian... college bound.

RICHARD GAVETTE
General Course
Dick...crew cut... star of Athens Base-ball Team 10, 11, 12...big wheel in Ulster...F.F.A. 9 ...strong Republi-can...staunch de-fender of New York Yankees...future Admiral in U. S. Navy...expert carpenter in Senior High Shop Class...cute smile.

BARBARA JEAN GLOSENGER
General Course
Rusty...always skat-ing...Junior Play... gets her mail first... Teogan 10, 11, 12 ...likes pink and red...Prom Deco-rating Committee 11 ...neat dresser... driver of a big Buick...records!!... Mr. Hunsinger's Secretary...runs around with Redskins.

PATRICIA GREGO
General Course
Pat...has a temper to go with her hair-red... noted for her long finger-nails...tumbling team 9 ..."Going my way?"... Bobbie's sidekick... frequently seen at Keysone Rollar Rink... one of the smaller ones...well-groomed ...quite the talker.

MARY HARRIS
Commercial Course
Pudgie...Art Club... favorite hangout-Keystone Rollar Rink...neighbor of McDuffee Street School ...always seen in Sayre ...blonde hair...one of the Robert Packer crowd ...loves pizza...some-times seen in a black Mercury...hard worker.

SALLY HAXTON
College Preparatory Course
"Sally"...impressive blue eyes...Student Council 10...favorite saying - "Scuzzy"... enjoys playing the piano...Junior Play ...friendly and cheerful...French Club 10, 11...frequently arrives at school late...neat as a pin...sells tickets at Weller...very studious ...likes to dance...and excellent speaker.

DONALD HOFFMAN
College Preparatory Course
"Huff"...crewcut... Football 10, 11, 12... an energetic athlete... Pigskin Chasers 11, 12 ...always friendly... Basketball 10...cute ...Track 10, 11, 12 ...Baseball 12...Art Club 10...Science Club 12..."that's the way the cookie crumbles!"...one of the downtown gang... rabbit walk...neat dresser.

SANDRA J. HOFFMAN
College Preparatory Course
"Sandy"...favorite saying, "real doll" ...Junior and Senior Plays...spends most of her time across the street...French Club 11, 12...loves records at noon... P.A. Operator 10... Usher for '56 graduation...plans to go into nurses training ...friendly...Secretary French Club 12.

ALICE LOUISE HOOPER
Commercial Course
"Al"...very shot... Hank...Junior Play ..."Where did that ice cream box go?" ...seen at most of A.H.S. basketball games...short and curly dark hair... Secretary to Mr. Bresee...very diligent worker... plans include vine covered cottage... never walks to school...quick smile.

STANLEY ROBERT HUGO
Academic Course
"Stan"...one of the Mile Hill gang ..Football 9, 10, 11, 12...active member of Chorus 10, 11, 12...often seen with the gang...sparkling sense of humor...Secretary Pigskin Chasers... Track 9, 10, 11, 12... Basketball 10, 11, 12... Pigskin Chasers 11, 12 ...always begging for gum.

JANET V. HUNSGINER
Commercial Course
"Jan"...hot trumpet player...Chorus 11, 12...keeps skating rink in business... Band 10, 11, 12... always with Margo... P. A. Operator 10, 11...long brown hair ...Junior Prom Committee...likes So. Waverly...Evening Times Reporter 10... pet-peeve waiting for Butch...Athenian Staff...always seen with the gang...everything must be exact...

JANET M. HURD
Commercial Course
Curly...the reliable sound effects in the Junior Play...likes stuffed peppers for breakfast...Teaogan 11...seen at Keystone very often...a patriotic Color Guard in our Band 12...hails from on the hill..."Wanna bet"...Athenian Staff... seen with Barb a lot... future private Secretary.

NANCY K. JOHNSTON
General Course
Wears silver football... Nature Club 9...loves pizza and spaghetti... usher for Junior Play... often seen at Bean's store...F. H. A. 10, 11, 12...her favorite car is a green Chevy...tiny... usually seen with Peg or Gerry...short blonde hair...has to hurry to get to school on time.

BENJAMIN L. JOLLEY
Agricultural Course
Ben...rugged tackle on football team... Pigskin Chasers 11, 12...F. F. A. 10, 11, 12...well liked by everyone...Wrestling Club 10, 11, 12... hails from Wilawana ..President of F. F. A. 12...tall crewcut boy ..Football 10, 11, 12 ..Track 10, 11, 12 ..tease...Basketball 10, 11, 12...keen sense of humor-always in use.

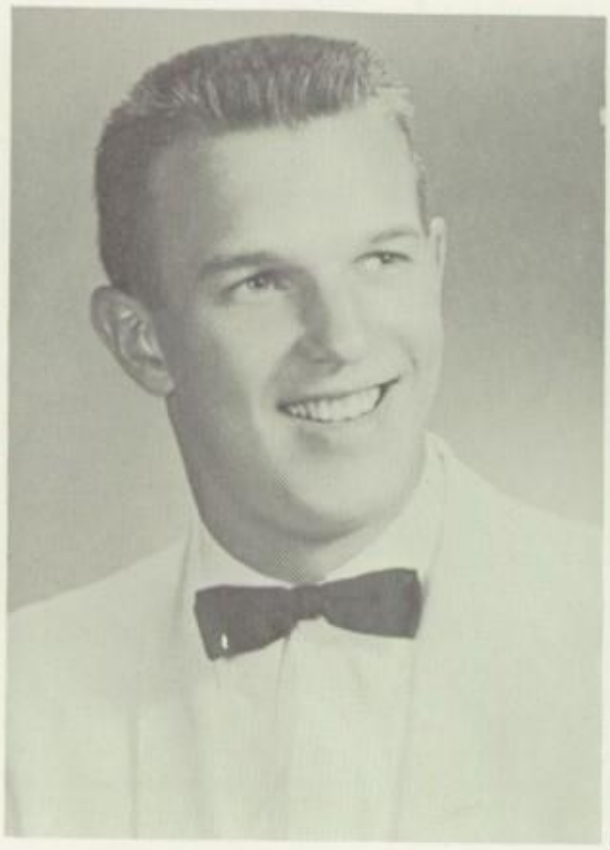

JOAN KANDELIN
College Preparatory Course
Joanie...talkative... sometimes seen hotrodding with Mary Alice...Chorus 10, 11, 12...silky blonde hair... always cheerful... destination Mansfield...Triple Trio 11, 12...one of the smarter girls... Future Teachers of America 12... speaks fluent Latin ...loves to read... shutter bug.

ROBERT JOSEPH KING
General Course
Bob...tall and thin... avid in sports fan... "Where's Clair?"... Senior Play...hotrods with Glen...Track manager 8, 9, 10... always has a quip... Football Manager 9, 10, 11...destination unknown...Wrestling Club 10, 11..."Who's that certain girl in Waverly?"..."Hardships"...Pigskin Chasers 10, 11, 12.

DUANE R. KLINKO
College Preparatory Course
Corky...knows his music...hails from Sayre border...masters a "cool" trumpet... Member of American Federation of Musicians ...likes Fords..."Sure they will"...devilish grin...District Band 10, 11...County Festival 10, 11, 12 ...pink shirts are his favorites...Chorus 10, 11, 12.

MARGARET LAMBERT
Home Economics Course
"Peggy"...neat as a pin...likes pizza... flashing eyes...usually smiling...a loyal Athenian...always on the go...member of Future Homemakers of America 10, 11, 12 ...Junior Play Usher ...Variety Club Reporter 10... Short dark hair... "Where's Nancy?"... good basketball player ...likes boys.

PAUL LARRABEE
General Course
Chubby...always whizzing around on his little blue scooter...anything for a joke...used to play a hot trumpet...Band 10... once in a while seen with Bruce...destination unknown...Baseball Manager 11...loves an argument... always talking...one of the Edward Street fellows.

JAMES LEARN
General Course
"Froggie"...Baseball 10, 12...short and cute...hangs his hat in Sheshequin...far from studious type ...always looking for fun...pet peeve --health class... regular attendant of Ulster's "Hall of Knowledge"... one of the gang... quiet???...always picking on the girls.

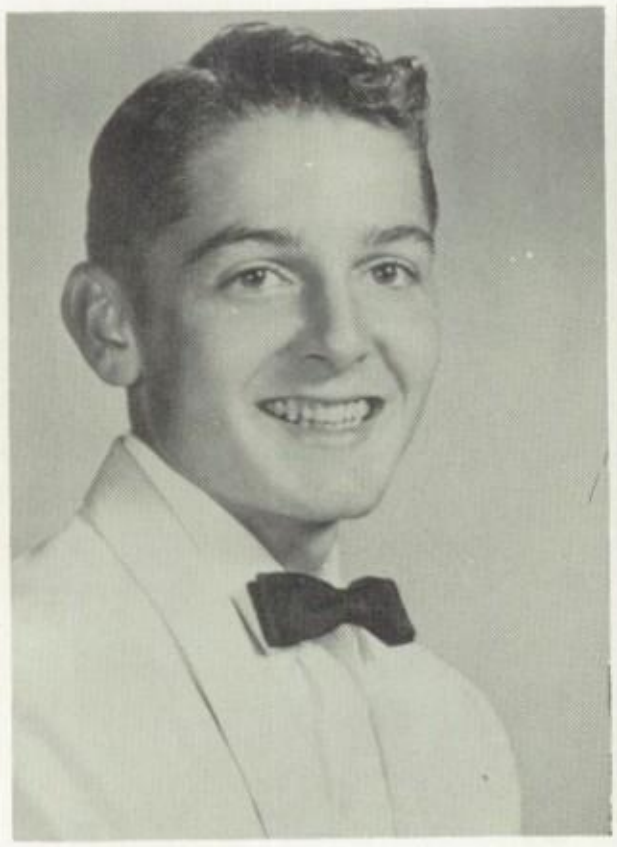

MARY ESTHER LEE
General Course
"Where's Lois?"... always smiling... loves to dance... swoons over "Elvis" ...very friendly to everyone...unappreciative of her beautiful hair...a real "home ec'er" ..."o-o-o-h-h-h Mrs. Broughton!!" ...capable mind-reader...a newcomer last year... usually the last one to related art class ...always has a new idea.

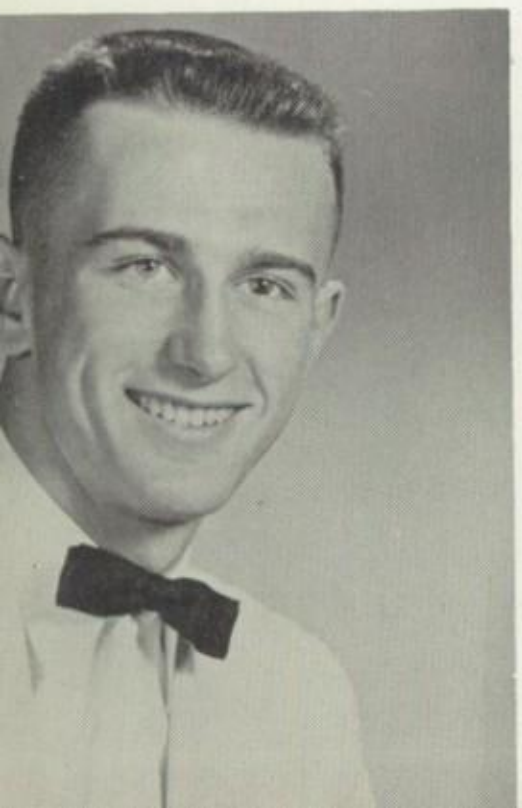

JOHN H. LYNCH
College Preparatory Course
"Big John"...pleasant personality...Pigskin Chasers 10, 11, 12... Chorus will be incomplete without him... Boys' Chorus...hot pitcher for baseball team...Football 12 ...Baseball 10, 11, 12...Basketball 10, 11, 12...everything for a laugh...capable high school President ...Junior Play...mixed Chorus 10, 11, 12... easy going...future--college.

NANCY MAYNARD
Commercial Course
"Nancy"...hangs her hat in Ulster...Senior High Chorus 10...likes to roller skate...very friendly...usually seen with Theresa...enjoys dancing...Dramatics Club 10...loves to talk!...fairly short and always neat... good sport...plans to be a future Homemaker.

ARTHUR MINIER
College Preparatory Course
"Art"...pet peeve Cadillacs...French Club 11, 12...Jim's other half...Football Manager 11, 12... likes double dating ...Josh in Junior Play ...crew cut...Secretary-Treasurer 11, 12 of French Club...prefers clean saddle shoes ...Track Manager 11, 12...enjoys bowling ...Senior Play... Chorus 10.

MARCIA ANN MULLEN
Commercial Course
"Squeeky"...short and cute...Play 10th... "What did I do?"... Chorus 10, 11, 12... Band 10, 11, 12... Triple Trio 12...another one of the musically minded students ...drives hot green Chevy...tumbling team 9...pretty smile ...Junior Play...newspaper 10...Teaogan 10, 11...Athenian Advertising Staff.

ROBERT NICHOLS
General Course
"Nick"...member of the Bridge Street gang...Visual Aids 10...likes white shirts...French 11, 12...usually seen with Jim...can usually be found in Durrant's after school...Senior Play..."drives" a 56 Ford...appears to be quiet (ha)... neat guy...always good for a laugh.

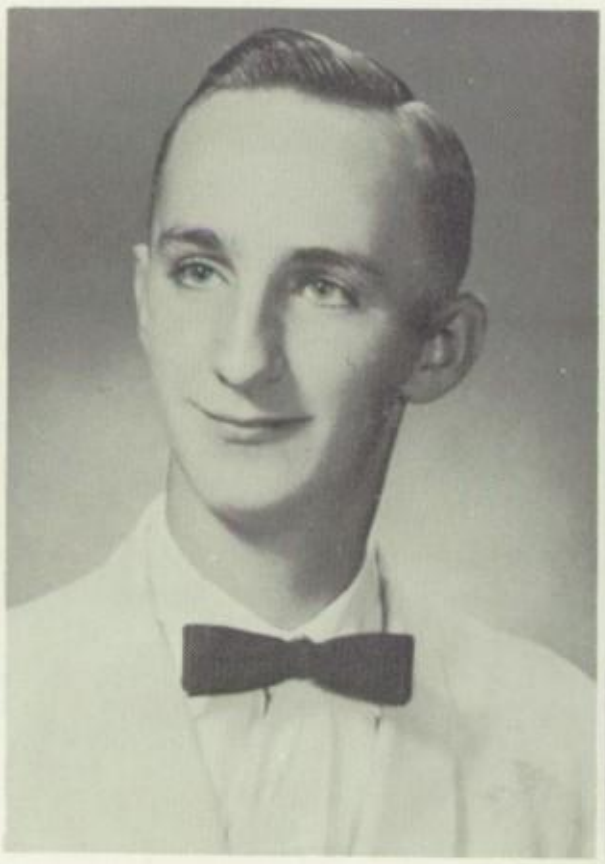

ROBERTA JANE NICHOLS
Commercial Course
"Berta"...Athenian Advertising Staff 12 ...comes on a little yellow school bus... attends the So. Waverly Jamborees frequently...seen often with Nancy and Arlene...boys aren't her main interest!!??...lives way out in the country...future not yet planned... loves to ride horses ...giggles.

DANICE NOLDY
College Preparatory Course
"Dani"...an energetic Cheerleader 10, 11, 12 ...dashing personality ..."I'd appreciate it if someone would give me a 'sprise."...musically inclined...Mixed Chorus 10, 11, 12...Triple Trio Accompanist 11, 12...Junior High Chorus Accompanist 10, 11, 12 ...hails from the hill... Pigskin Chasers 10, 11, 12 ...French Club 11... plans to go to Mansfield ...Thespians 11, 12.

CONSTANCE E. NORTH
College Preparatory Course
"Connie"...one of the kids from Mile Hill... Junior Play prompter... Triple Trio 10, 11, 12 ...pretty blonde... F.T.A....can usually be seen with Mary Alice or Joan...Senior Play ...French Club 10, 11 ...often seen at Covey's ...Junior Prom Committee...Senior High Mixed Chorus 10, 11, 12...likes to skate.

JOHN C. NORTHRUP
College Preparatory Course
"Nort"...holds school broad jump record... Pigskin Chasers 10, 11, 12...happy-go-lucky...French Club 11, 12...second home on Church Street... Thespians 11, 12... Junior and Senior Plays...Track 10, 11, 12...hard worker...Band 10, 11, 12...Chorus 10, 11, 12...Boys' Chorus 12 ...Student Council 10, 11, 12...college bound.

NANCY ARLENE NORTHRUP
Commercial Course
"Nancy"...beautiful long black hair...where are your mittens?... French Club 10, 11... loves those motorcycles ...snappy black eyes... "Where's Roberta?"... at home on Walnut Street...lacks interest in basketball...how long are those letters? ...formerly from Page School.

JUDY NOVAJOSKY
General Course
"Jude"...the shy quiet type...Junior Play Staff...hails from Dallas, Pa.... quite a roller skater ...always seen with Yvonne at lunchtime ...has a keen interest in art work...often seen driving a green Dodge to and fro... wants to be a nurse ...crisp short black hair.

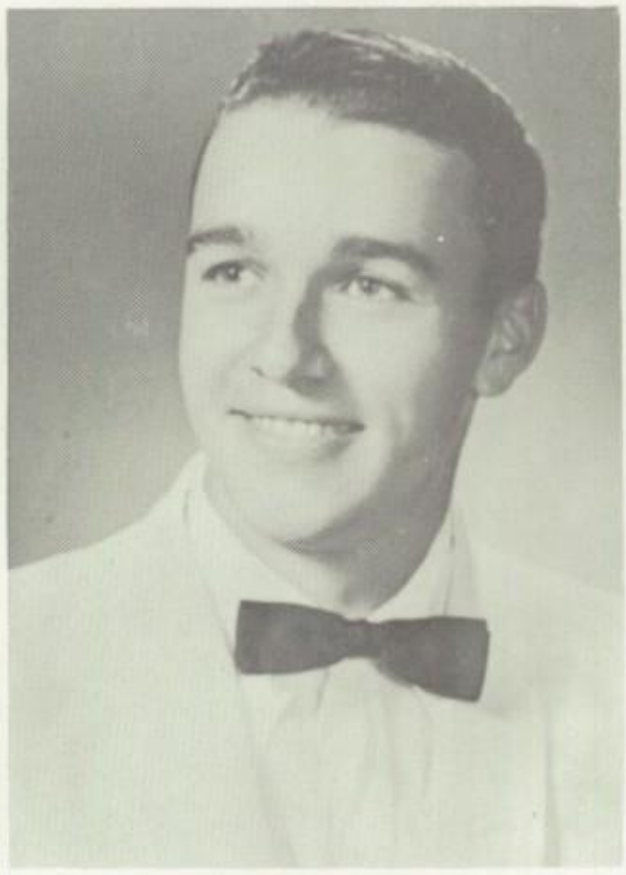

DANIEL O'SHEA
Agriculture Course
"Dannie"...shy... quiet until you get to know him... hangs his hat in Litchfield...little brother...runs the 100 and 220 yard dash for the track team...another one of Van's boys ...F.F.A. 10, 11, 12...Track 11, 12 ...a Yankee fan... pet peeve English Homework...Secretary of F.F.A. 12 ...Homeroom Vice President 12... Pigskin Chasers 12.

WILMA JEAN PARKER
Commercial Course
"Willie"...real neat dresser...Athenian Advertising Staff 12... short curly blonde hair ..."I'll trim ya, Oh boy!"...tumbling team 9...likes pizza and coke...always with the gang...Chorus 12...Majorette 10, 11 ...speedy typist... head majorette 11... lucky 13...always going to Say after school.

JAMES PATTERSON
College Preparatory Course
"Jim"...French Club 10, 11...one of the few quiet and shy boys of the class... almost constantly seen on the river... enjoys sciences...a member of the original class of '57... red hair and freckles, but no temper... pet peeve--girls... only family on Tioga Street.

CORA J. PELTON
General Course
"Cora"...the more studious type...pretty dark short hair...Athenian 12...short and cute... F.H.A. 10, 12...more often seen than heard... efficient ticket seller at the Weller...beautiful seamstress...always has a good idea...very cooperative...sincere student..."Where's Jean Ann?"

ELAINE PERRY
College Preparatory Course
"Elaine"...Chorus 11, 12...sparkling personality...Senior and Junior Plays...energetic... Junior Prom Committee ...navy interest...sincere...class Secretary 10...neat dresser... Treasurer 11...one of the intelligent members of the class... Athenian 12...hails from Sheshequin... Thespians 11, 12... Homeroom Secretary 10, 11, 12...future undecided..."Football Queen".

CARLYLE PIETRO
College Preparatory Course
"Pete"...one of our basketball stars... Art Club 10...Basketball 10, 11, 12...a joker...has a very good disposition... likes to roller skate ...always writing his name in books ...Pigskin Chasers ...12...Football 9, 10...studious??.. Baseball 12...hard worker at A & P... impish grin...large expressive eyes.

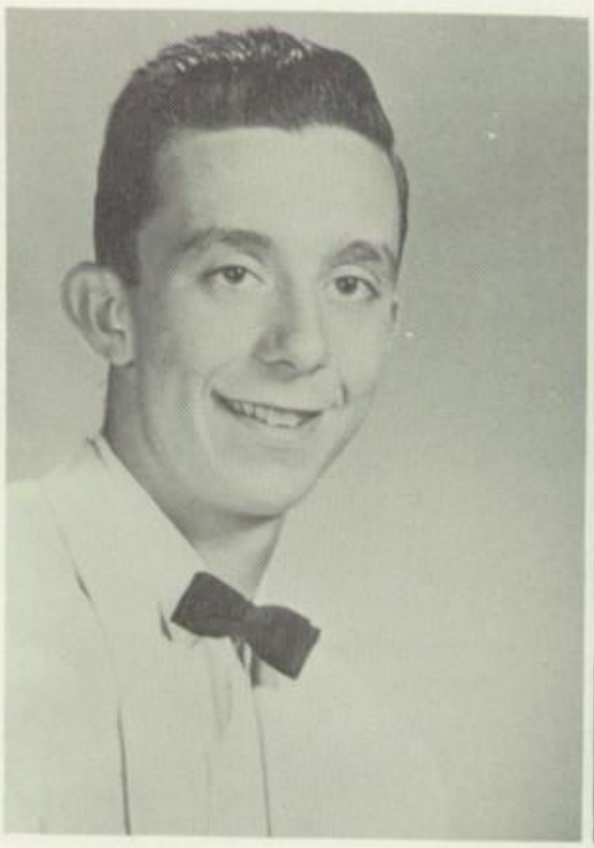

PEGGY ANN PRICE
General Course
"Peggy"...hails from Sayre...F.H.A. 11, 12...works at hospital...Stamp Club 10...likes to talk in class...Usher Club 10...often seen with Debbie and Nancy... popcorn vender... likes to chew gum ...efficient F.H.A. Historian...enjoys long walks...always reading a book.

BARBARA JOYCE RIDER
Commercial Course
"Barb"...brown naturally curly hair...Teaogan Staff 10, 11...Covey's soda jerk...Athenian Advertising Staff...often seen with the gang... Essee in the Senior Play ...Dramatics Club 10 ...Chorus 10, 11, 12 ...very active in musical work...has a good voice...Triple Trio 11, 12...future undecided.

DAVID EUGENE RILEY
General Course
"Dave"...one of the gang ...Visual Aids 11...one of our Bulldogs...Football 10, 11, 12...Track 10, 11, 12...Pigskin Chasers 12...seen often with the boys...not too interested in English Class...another white saddle shoe fan...not interested in girls...jovial.

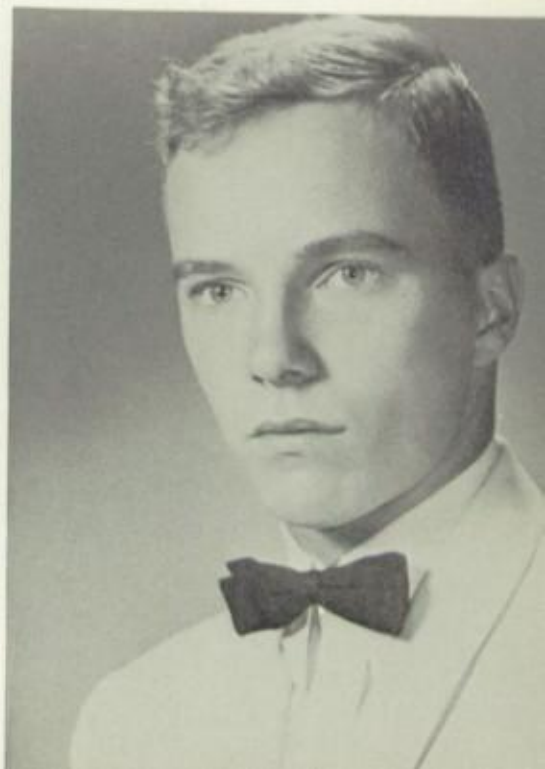

JACK RILEY
General Course
"Rile"...never a dull moment...Pigskin Chasers 11, 12... usually seen with Stan or cousin Dave... Football 10, 11, 12... enjoys teasing Miss Wood ...Track 10, 11, 12... able Chorus President 12...carefree...Chorus 10, 11, 12...always cracking jokes...likes sports and blondes... crew cut.

DONALD ROBERTS
College Preparatory Course
"Don"...an outfielder on our Baseball Team 10, 11, 12...often seen with Frog Learn ...French Club 10, 11... quiet but don't let that fool you...likes to sleep through English Class... hails from Sheshequin... plans a future in the Navy...pet peeve is girls...drives around in a relic.

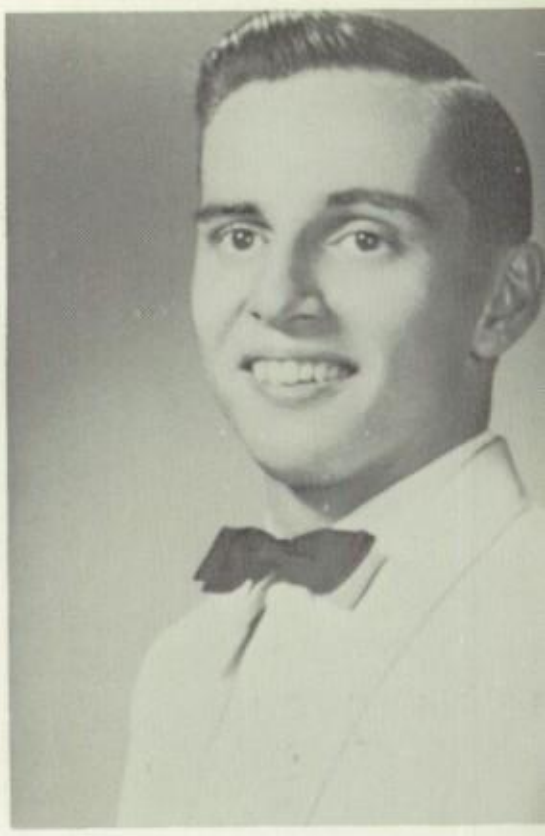

LOIS ROBINSON
General Course
"Lois"...hardly ever seen without Mary...Chorus 10, 11, 12...short dark hair...loves to talk ...pretty...neat dresser...Triple Trio 12...one of those girls from East Athens...Color Guard 12...Variety Club 10... "O' my gosh"...beautiful voice...enjoys skating...wonderful disposition.

SANDRA JANE SCAIFE
General Course
"Sandy"...high stepping majorette for fightin' Bulldogs ...helped plan a very successful Junior Prom...Triple Trio 12...quick smile... Chorus 10, 11, 12... always at football games...Majorette Club 12...A.H.S. spirit...seen with Betty...accomplished ...gum chewer... Football Queen Attendant.

FRANCIS CHARLES SCHRADER
General Course
"Schrad"...was one of Van's F.F.A. Members 10...good artist...keen wit...silly jokes... Athenian Staff Artist... Visual Aids Club 10... pet peeve - Mr. Tidlow's wild Algebra problems ...likes to skate and dance...adds life to all classes...capable pin-setter at I. R.

JOANNE MARGARET SEAGER
Commercial Course
"Jo"...always working ...very studious... beautiful long blonde hair...good bookkeeping student...fun in class... neat as a pin...carefree and gay...usually seen with Barbara...special interest in certain navy uniform...sparkling blue eyes...from across the tracks.

ARLENE SECRIST
Commercial Course
"Arlene"...French 10... pretty red hair...always in place...efficient P. A. Operator 11, 12...another one of our engaged...Lyle ...hails from Wilawana... Nature Club 8...can be seen with Roberta...loves to square dance...intellectual...friendly and cheerful personality...beautiful pink and white complexion.

MABEL ELIZABETH SHADDUCK
Commercial Course
"Shad"..."Betty"...Oh that shorthand!...Majorette 10, 11, 12...capable leader of our band... Sophomore Hop 10... pretty hair...Majorette Club 12...head majorette 12...friendly... Homeroom Secretary 10, 11, 12...Bake's efficient soda jerk... Prom Committee 11 ...likes dancing, roller skating...Sayre... Queen's Court 10... One of the downtown gang...Class Secretary 12..."Weisel"... Newspaper 10.

LLOYD SHEPPS
College Preparatory Course
"Lugi"..."Toe" on football team... Pigskin Chasers 10, 11, 12...quiet... President Senior Class...always lots of fun...Baseball 9, 10, 11, 12... Junior Play...Basketball 9, 10, 11, 12... Football 10, 11, 12 ...Vice President of Pigskin Chasers... very artistic...interested in East Athens ...handsome... Athens-Waverly Pigskin Review... excels in most everything...Penn State bound...Homeroom President 12.

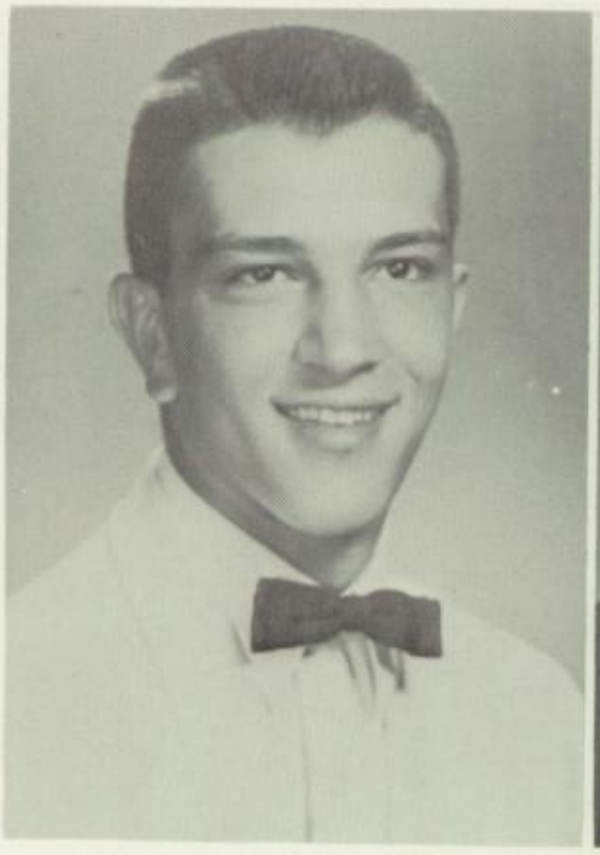

ALICE MAE SHOEMAKER
General Course
"Alice"...often seen with her knitting...likes Jamborees...works at the R. P. H.... learning to skate --why? habitual gum cracker... one of South Street gang... freckles...short curly brown hair ...quiet but don't let that fool you ...plans for the future undecided.

MARY JANE SIDEY
Commercial Course
"M. J."...efficient business manager for Junior and Senior Play ..."Okay, what's the big joke?"...Teaogan 10...neat dresser... Athenian Staff 12... lives next to school... loyal Athenian, although she came from Waverly...Junior Prom Committee...constant profession of baby sitting...no plans for the future.

JO ANN SIMONS
General Course
One of the Marching Blue...Band 10, 11, 12 ...F.H.A. Treasurer 11 ...pleasing smile...nice dresser...Senior Play... pretty blonde hair...F.H.A 11...hails from Litchfield ...plans for the future undecided...likes to talk... usually seen chewing gum.

SOPHIE SOBIECH
College Preparatory Course
"Sophie"...very quiet ...French Club 11, 12 ...interested in church work...pleasing disposition...always ready to lend a helping hand... hails from Litchfield... curly blonde hair... usually seen with Marlene...real brain ...sparkling bright blue eyes...still likes the Dodgers...destination unknown.

ROBERT SULLIVAN
General Course
"Sully" or "Bob"... rods around in a blue Plymouth..."Where's Crowley?"...likes girls...spends evenings at Coots...future in service...loves to study??...works at Bennetts...special interest in Marilyn Monroe...favorite hangout--Mr. Hazard's Office...noted for his walk..."How's the bird?"...hails from the hill.

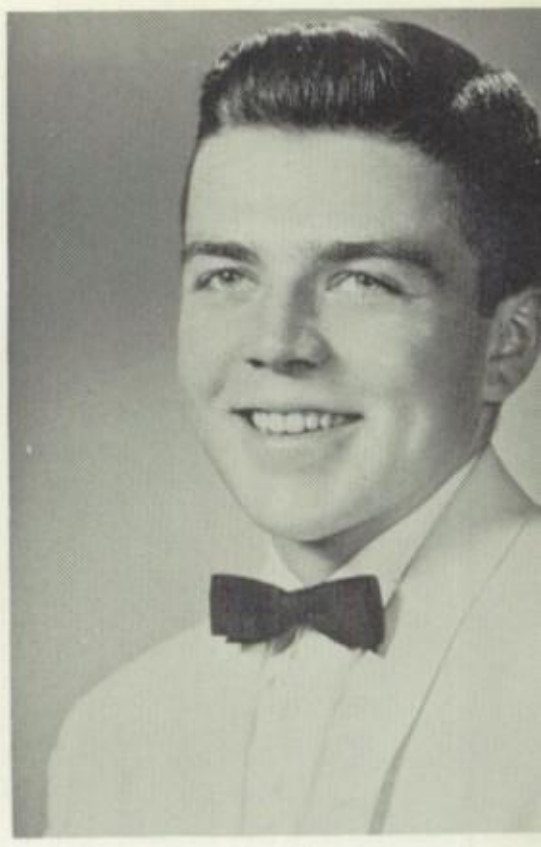

GARY SCOTT SUMNER
College Preparatory Course
"Sum"...Vice President Senior Class... often seen with Bob or Jack...Pigskin Chasers 11, 12... good looking... little green Nash... Football 9, 10, 11, 12...Treasurer of Pigskin Chasers... "Maybe Betty will make it next year." ...Senior High Chorus 10, 11, 12 ...Basketball...9, 10, 11, 12...Junior Play Boys' Chorus... crew cut...Track 10, 11, 12.

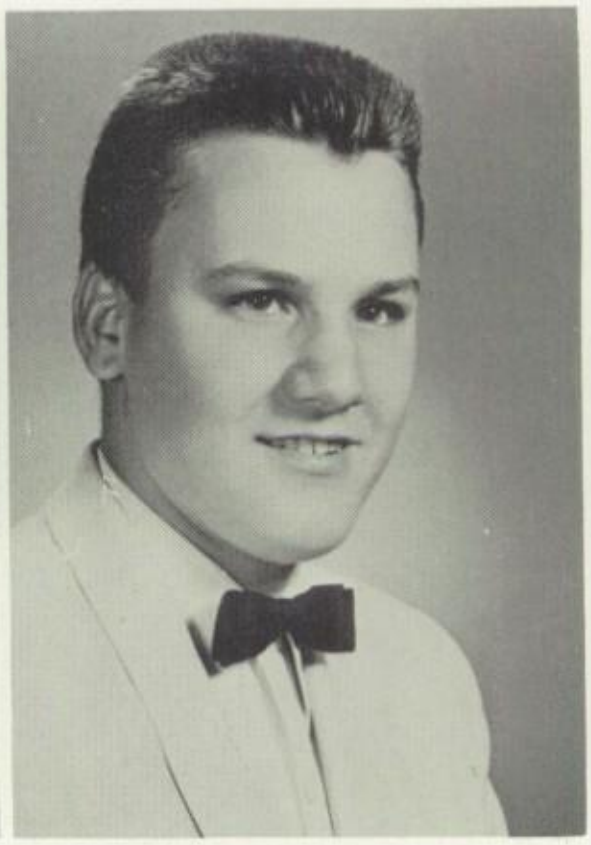

VINCENT THURSTON
Agricultural Course
"Vince"...one of Van's Boys...F.F.A. Reporter 12...hails from Litchfield... can usually be seen with Francis or Danny ...good looking... seen driving a red or brown car... Dodger Fan...often attends the "Hall of Knowledge"... quiet until you get to know him.

GLEN TOLBERT
College Preparatory Course
"Butch"...scientific minded...foreign car man...very studious ...always seen with Dick...never with his glasses...quiet and shy...different car for each day of the week...Science Club 12...loud shirts... neat dresser...pet peeve girls...one of the out of town boys.

RICHARD L. VANGAASBECK
College Preparatory Course
"Dick"...always seen with Glen...scientific minded...horned rim glasses...always fooling with some kind of gaget...quiet...always joking...quite a sense of humor...Science Club 12...pet peeve--Algebra assignments... "Who's she?"...lives on Spruce Street... often seen on his English Bike.

NAN WALTER
Commercial Course
Nan...comes to school on a little yellow bus ...Athenian Staff... plans to be a housewife ...often seen with "the gang"...a "Keepsake" girl...dislikes gum... always writing Eddie... has a pleasant smile... pet peeve-hot rodders ...once a resident of Sayre...Junior Prom Committee..."You're gonna be up the creek!" ...Senior Play Staff.

CLARENCE L. WANDELL
College Preparatory Course
"Clair"...plays a really katty trumpet...Boys' Chorus 12...a great tease to the girls... Senior Play...never stays in rank...Band 10, 11, 12...often seen with Corky... Mixed Chorus 10, 11, 12...one of our taller guys...County Chorus 10, 11...comes from over Mile Hill... Basketball Manager 11, 12.

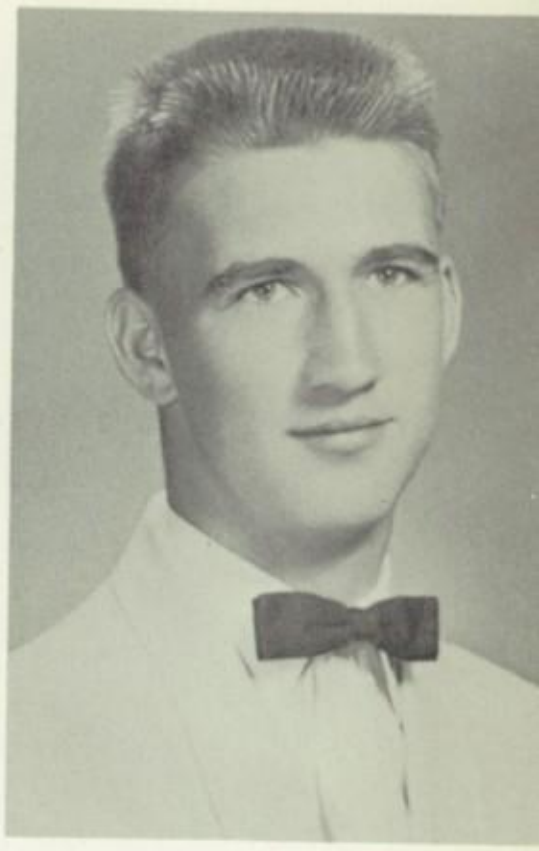

ROBERT CHARLES WARNER
College Preparatory Course
"Warn"...one of our good looking athletes ...Pigskin Chasers 10, 11, 12...neat dresser ...Football 10, 11, 12...resides-seldomly -in a kool pink house... Basketball 10, 11, 12... tall and blond... Track 10, 11, 12... has a keen laugh... President of Pigskin Chasers...Homeroom Treasurer...from across tracks... usually seen with "the fellows".

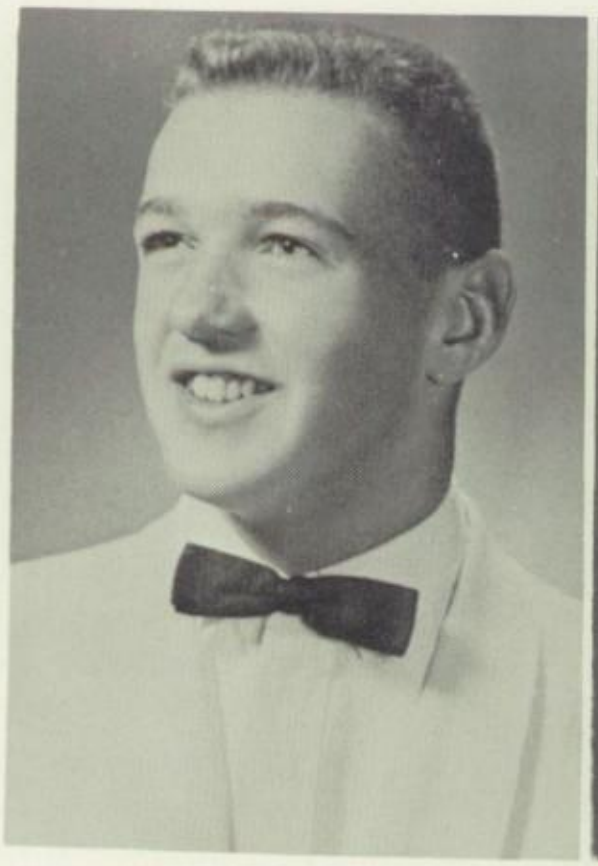

MARLENE WEST
College Preparatory Course
"Marly"...very quiet...French Club 11...one of our new comers... a brain...sincere ...always busy... Trio 10...pleasant ...never seen without a smile... pretty long brown hair...very interested in church work...conscientious...special interest in the Service...future undecided.

ORA F. WHIPPLE
Vocational Agriculture
"Doc"...one of Van's Boys..."Where's my specks?"...keen sense of humor...F.F.A. 10, 11, 12...seen with Fred...likes cider... Yankee fan...constant tease...pet peeve - English Class...always giving Van a rough time ...plans to join the Army.

RICHARD WILCOX
College Preparatory Course
"Dick"...likes to sing...one of Mr. Jones' driving prodigies...coon-hunter ...likes Mr. Tidlow's Algebra classes...big -brother...rods a '47 Nash (a wreck, ha)... likes all sports...excels in basketball... always laughing... certain interest in Lorraine...scientific minded.

ROBERT WILLIAM YALE
General Course
"Bob"...come from Sayre...always seen with the boys...likes all girls ...one of our best drivers? ...Pigskin Chasers 10, 11, 12...always smiling... Football 10, 11, 12... Baseball 10, 11, 12... Homeroom Officer 10, 11...lives up by the border...likes to watch baseball...sincere... impressive blue eyes.

FRED E. YOUNG
Agriculture Course
"Fred"...Van's favorite farmer..."Where're my glasses?"...F.F.A... Reporter 11...likes Italian food..."Who's she?"...never a dull moment...loyal follower of Bulldogs ...good things come in small packages... hangs his hat in Ghent...usually found with Doc... plans to continue work on the farm.

BARBARA ZULKOSKY
"Barb"...hails from Center Street... "Where's Herb and Mary Jane?"...Teogan 10, 11...often seen in Sayre...Chorus 10, 11, 12...likes pizza and nice clothes...what! a driver?...Prom Committee 11... "Do I love Latin!!??! ...an avid sports fan...plans to be a Laboratory Technician.

WANDA ZURN
"Wanda"...quiet...long black hair...F.H.A. 10, 11, 12...hails from Litchfield...has beautiful diamond on left hand ...often seen with Mary ...spaghetti lover... thinks Bud is pretty nice ...neat dresser...sincere...dark eyes... a smile for everyone.

1956 HONOR STUDENTS

TOP ROW: John Fairlie, Sylvia Sumner, Richard Gilbert. SECOND ROW: Barbara Kjelgaard, Marjorie Nichols, Shirley Vanderpool. THIRD ROW: Sandra Johnston, Marcia Hammond, Virginia Phelps. FOURTH ROW: Joan Parmenter, Nancy Parsons. BOTTOM ROW: Marilyn Lupton, Doris Rogers, Carolyn Lupton

FUTURE

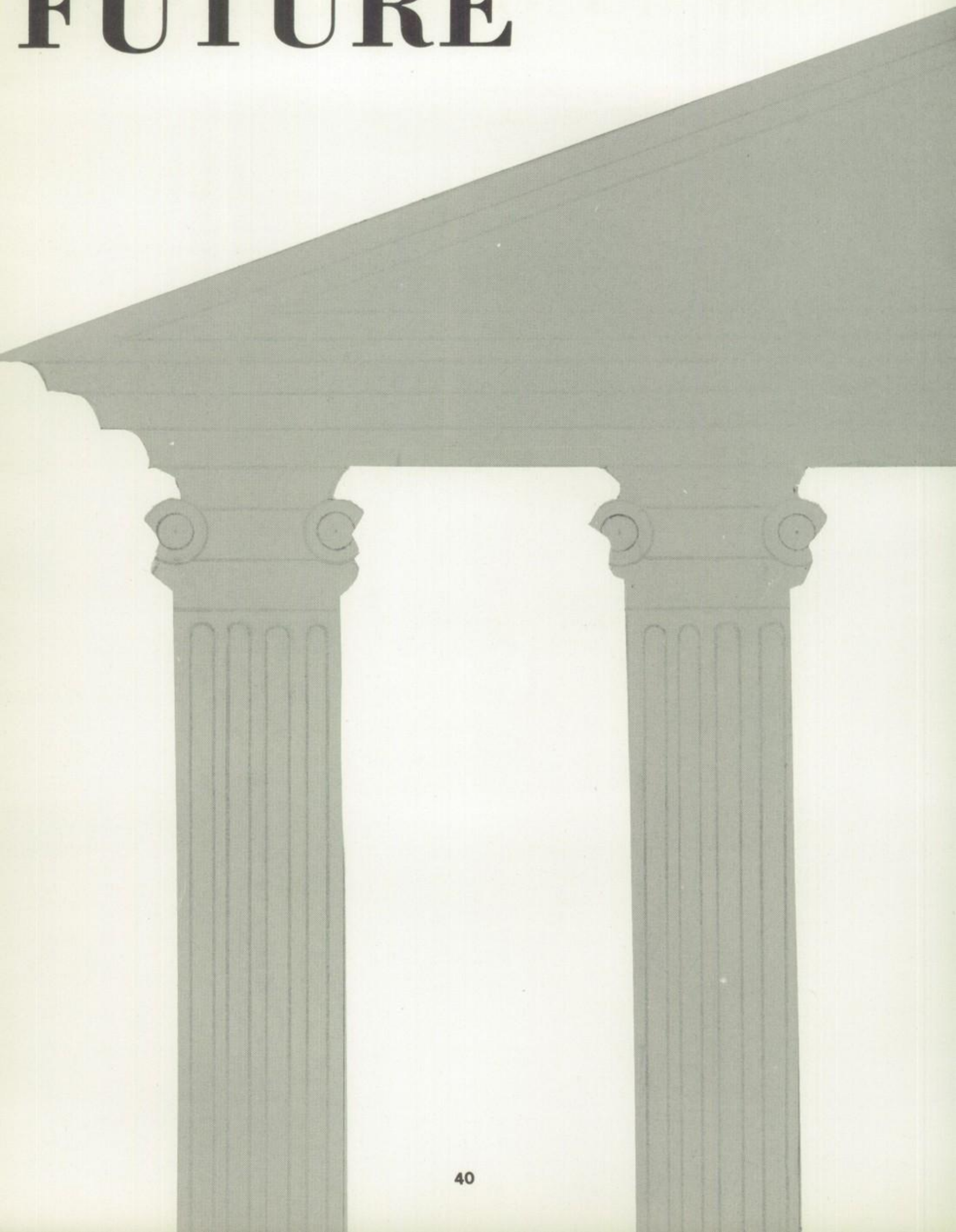

SENIORS

UNDERCLASSMEN

The major portion of our school population is made up of our underclassmen. Too little attention is paid to these students. We feel that even the newest seventh grader is as loyal an Athenian as the most hardened senior.

To these students this portion of our 116th Athenian is devoted. From the Senior Class of 1957 best wishes to our Seniors of the future.

JUNIOR CLASS

TOP ROW: P. Delaney, J. Husick, D. Dowd, C. Miller, J. Graham, M. Greiner, N. Roberts, G. Snyder, M. Nichols. MIDDLE ROW: N. Blemle, J. Griswold, K. Jackson, N. Storelli, N. Fairbanks, K. Cole, M. Catlin, M. L. Rumpff, S. Payne. BOTTOM ROW: W. Congdon, R. Jolley, T. Duggan, D. Maryott, L. Pritchard, D. Robinson, R. Bentley, T. Frost.

JUNIOR CLASS

TOP ROW: P. Parks, P. Harshbarger, B. Platt, J. Coyle, J. Carr, F. Winslow, B. Harding, A. Callear. MIDDLE ROW: S. Regn, W. Molyneaux, Y. Reese, B. Kjelgaard, J. Millard, M. McKeel, L. Jennings, E. Langford. BOTTOM ROW: J. Cron, J. Bennett, G. Cain, G. Welch, R. Walker, J. Lynch, T. Hawley.

TOP ROW: S. Taylor, E. Rockwell, L. Spencer, E. Harding, J. Kithcart, E. Webster, H. Chilson, J. Marley, J. Goble, J. Whipple. MIDDLE ROW: L. Minard, M. Harding, J. Maryott, V. Vanderpool, C. Campbell, M. Bish, L. Roy, C. Young, B. Zurn. BOTTOM ROW: L. Whipple, B. Wallin, D. Bourdette, H. Horton, J. Page, B. Lynch, H. Griswold, G. Randall.

JUNIOR CLASS

TOP ROW: N. Molyneaux, S. McKeel, E. Pudney, G. Rogers, N. Barrowcliff, J. Jones, C. McIntire. MIDDLE ROW: P. Riley, L. Rumpff, M. Finch, K. Dowd, M. Herrick, B. Platt. BOTTOM ROW: D. Dowd, G. Gilbert, G. Brewer, T. Holbert, R. West, G. Parshall.

TOP ROW: G. Noldy, N. Fitch, L. Kreamer, B. Claypool, L. Shay, M. O'Connor, J. Allen, C. Cady, K. Keir.
MIDDLE ROW: M. Reynolds, C. Olmstead, L. Cooper, F. Corneby, H. Pietro, J. Neiley, J. Pruyne, J. Van Scoten.
BOTTOM ROW: L. Brown, L. Catlin, L. Cooper, D. Oakes, V. Raupers, N. Tomkins, R. Wheeler, J. Collins.

CLASS OFFICERS

JUNIOR CLASS OFFICERS, SEATED: Kitty Keir, Dan Oakes. STANDING: Ardena Callear, Linda Shay.

SOPHOMORE CLASS OFFICERS: SEATED: Wayne Lowery, Lloyd Hammond
STANDING: Ann Cimmons, Joan Bennett

SOPHOMORE CLASS

TOP ROW: K. Chilson, B. Spencer, N. Swartwood, B. Watkins, B. Cole, A. Blackley, P. Babcock, M. Selleck, D. Brown, D. Hatch, G. Fraley, A. Hoose, M. Hennessey, L. Tebo, J. Harris, S. David, S. Rowe, P. Graham, N. Gardner, C. Brozoski. BOTTOM ROW: W. Finch, C. Pelton, R. Ladue, E. Bustin, R. Bennett, R. Mosher, M. Briggs, J. Chilson.

TOP ROW: N. Johnson, P. Lattimer, B. Valillee, K. Preston, J. Tompkins, B. Baron, F. Gardner, R. Bennett, B. Payne, D. Wiles. MIDDLE ROW: J. Forrest, A. Corneby, J. Smith, J. Bish, N. Twigg, E. Wilcox, L. Cole, M. Brown, T. Holly. BOTTOM ROW: J. Felt, R. Brozoski, R. Smith, J. Allen, C. Harris, R. Geiger, C. Hooper, J. Ford.

SOPHOMORE CLASS

TOP ROW: S. Riley, K. Chilson, J. Bennett, S. Zurn, M. Sackett, L. Cole, P. Hartwick, B. Irons, J. Blow, N. Richards. MIDDLE ROW: C. Talada, B. Lee, R. Splain, R. Wilbur, A. Leahy, W. Rossi, R. Lawson, M. Grahan, G. Brewer, L. Pipher. BOTTOM ROW: E. Cole, J. Frost, W. Perry, L. Simmons, J. Cain, D. Chandler, J. Place, R. Hill, S. Post.

TOP ROW: J. Northrup, A. Thompson, S. Fay, C. Collins, A. Cimmons, P. Brittain, H. Campbell, R. Ackley, M. Young, S. Lane, L. Rumpff. MIDDLE ROW: L. Hammond, D. Jordan, G. Tiffany, P. White, R. Forrest, W. Lowery, E. Parmenter, R. Sickler, N. Allen, J. Miller. BOTTOM ROW: T. Powers, N. Keir, D. Cole, C. Morris, W. Miller, J. Newbury, L. Grego, D. Dunn, S. Robinson.

NINTH GRADE

TOP ROW: F. Mosher, F. Rumpff, J. Beeman, H. Lambert, R. Cole, D. Spencer, J. Havens, E. Mitchell, E. Graham, L. Bennett, H. Rider. MIDDLE ROW: J. Nichols, C. Bonning, L. Scaife, S. Northrup, G. Dolan, R. Campbell, B. Sickler, E. Drew, I. Cole, E. Rosenberger. BOTTOM ROW: W. Zimmerman, W. Lewis, F. Winslow, R. Olsen, R. Cole, J. Cole, E. Chapman, J. Lattimer, E. Allen.

TOP ROW: G. Slater, K. Lewis, L. Havens, N. Goble, M. Ellis, L. Fairlie, L. Twigg, M. Sullivan, F. Johnston, W. Allen. MIDDLE ROW: P. Durgin, B. Pruyne, C. Collins, E. Raupers, B. Smith, S. Jackson, D. Batting, M. Horrath, R. Snyder. BOTTOM ROW: R. Gregory, B. Shores, A. Schoonover, P. Fedchak, J. Alger, P. Foster, J. Cole, J. Vose, G. Harding.

NINTH GRADE

TOP ROW: M. Sarisky, R. Winslow, H. Gallup, B. Bearsley, D. Housknecht, C. Kremer, G. Claypool, L. Niles. MIDDLE ROW: A. Gielette, H. Lynch, D. Oakes, C. Fish, C. Cole, C. Noldy, D. Wandell, E. North. BOTTOM ROW: F. Shores, M. Webster, N. Belcher, H. Woodburn, N. Chaykosky, D. Toroner, R. Ellis.

TOP ROW: B. Irons, G. Preston, C. Vanderpool, M. Watkins, L. Riley, B. Randall, R. Pheeps, J. Scott, S. Murray, R. Peet. MIDDLE ROW: N. DeLaney, B. Ellis, B. Crowley, K. Sackett, J. Novojosky, R. Jenney, K. Lynch, R. Burke, S. Lantz. BOTTOM ROW: P. Donnel, O. Johnson, R. VanDuser, R. Depue, J. Morse, J. Fraley, L. Woodburn, C. Watkins, V. Biles.

NINTH GRADE

TOP ROW: A. Griener, S. Keir, J. McCormick, B. Rumpff, G. Wall, R. Young, R. Crossett. MIDDLE ROW: N. Campbell, N. Sackett, D. Depew, B. Gumoski, E. Crone, P. Gavette, B. Smith. BOTTOM ROW: G. Mullen, A. Kishpaugh, H. Cole, J. Hughes, N. Frisbie, B. Westbrook.

TOP ROW: I. Croteau, G. Spaulding, P. Dix, J. Cron, J. Quinn, S. Gilbert, F. Johnston, B. Lee, B. Nichols, G. Babcock, F. Reynolds. MIDDLE ROW: A. Johnson, M. Pond, L. Lattimer, P. Shoemaker, B. Rogers, M. Hibbard, A. Phillips, B. Liguori, B. Stanton, B. Davidson. BOTTOM ROW: R. Langford, J. May, S. Wandell, R. Walter, H. Goodman, J. Collins, L. Roberts, D. Catlin, A. Price, W. Welch.

EIGHTH GRADE

TOP ROW: R. Orshall, B. Wilcox, T. Hugo, J. Coston, D. Haight, C. Congdon, E. Schrader, J. Coston, J. Molyneaux. MIDDLE ROW: R. Marvin, S. Smith, S. Selleck, L. Green, D. Seymour, L. Morley, S. Chandler, A. Cooper, R. Fuller. BOTTOM ROW: J. Morley, C. Johnson, T. Weaver, R. Geiger, W. Meeker, K. Seager, A. Raupers, S. Miller.

TOP ROW: R. Whipple, T. Stanton, T. Burlingame, F. Preston, G. Babcock, P. Dix, J. Casselbury, P. Holley. MIDDLE ROW: E. Carlin, J. Platt, M. Krutzeck, E. DePue, S. Martz, L. Page, R. May, R. La Due, BOTTOM ROW: V. Hooper, W. Stanton, L. Ackley, G. Minier, R. Murphy, J. Scott, J. Robinson.

EIGHTH GRADE

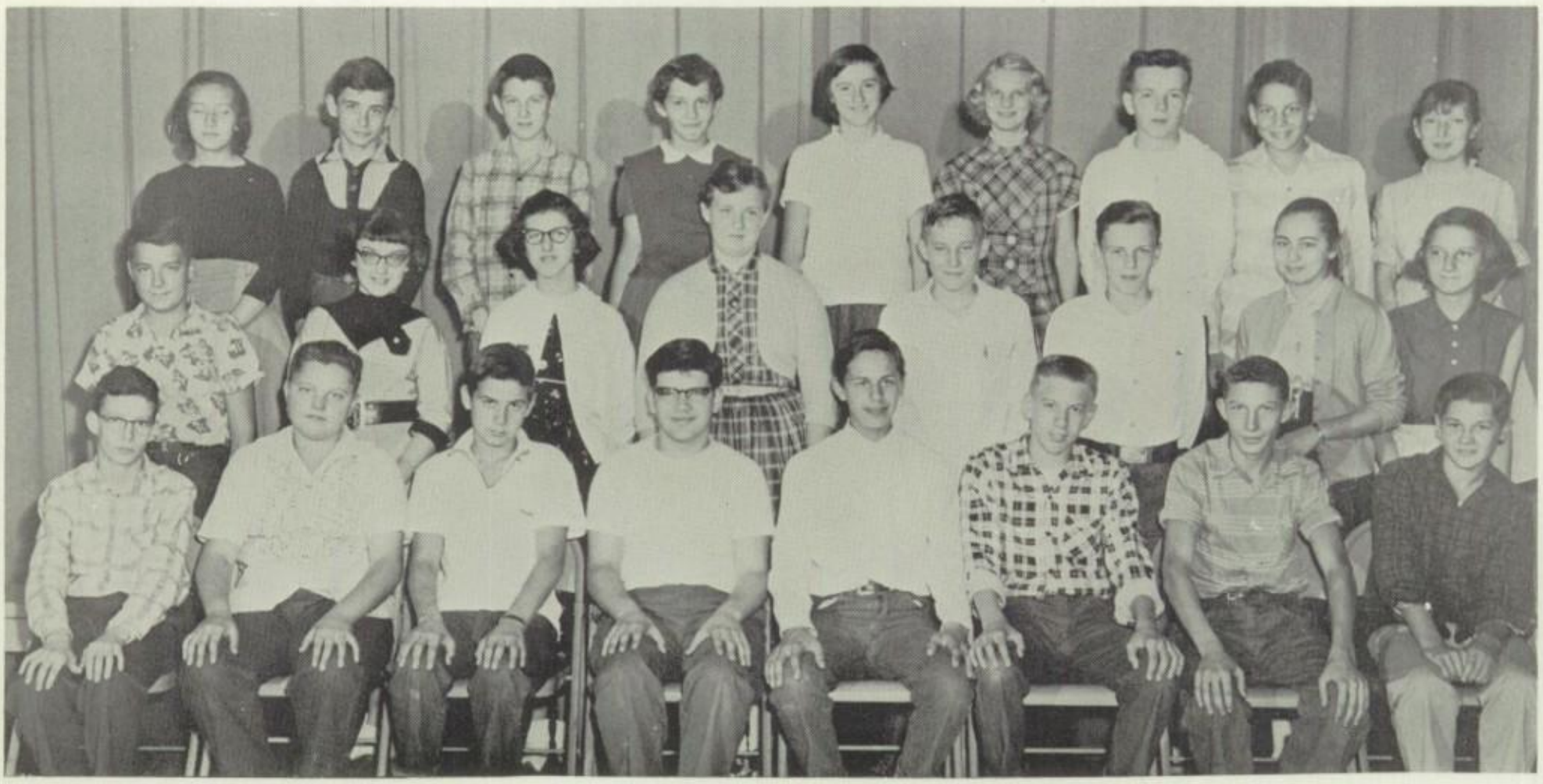

TOP ROW: I. Husick, H. Bidlack, A. Holbert, S. Forrest, D. Barrowcliff, J. Morley, R. Crawford, J. Stranger, V. Crossett. MIDDLE ROW: E. Talada, S. Northrup, S. Messersmith, T. Cotton, D. Mosher, J. Kudzinski, N. Simmons, J. Nuss. BOTTOM ROW: J. Oswalt, E. Rogers, G. Schuchardt, J. Zulkosky, J. Casselbury, R. Weiss, E. Mullen, N. Babcock.

TOP ROW: N. Walker, J. Cole, J. Bain, J. MacDonald, C. VanGorder, L. Secrist, B. Rumpff, C. Krouse, D. Tompkins. MIDDLE ROW: S. Watrous, M. Worden, M. Tompkins, J. Baran, R. Schrader, J. Baker, C. Bowen, J. Fulda, R. Clark. BOTTOM ROW: R. Carr, N. Cady, L. Fraley, D. Robbins, S. Rhodes, V. Crandall, J. Huntington, R. Donahue.

EIGHTH GRADE

TOP ROW: J. Watkins, J. Sarisky, L. Cain, N. Mosher, L. Brozoski, C. Johnson, S. Phelps, E. Zurn. MIDDLE ROW: J. Carlin, J. Corneby, H. Platt, M. Wood, D. Weaver, J. Northrup, N. Meng. BOTTOM ROW: M. Barrowcliff, D. Blauvelt, G. Chandler, L. Minier, R. Randall, M. Robinson, F. King.

SEVENTH GRADE

TOP ROW: D. Splain, R. Orshall, N. Miller, G. Esbes, F. Barrowcliff, R. Noldy, J. Bonning, J. Alexander. MIDDLE ROW: C. Spencer, E. Tompkins, S. Allen, D. Harris, C. Hickok, Y. Ellis, C. Meng, M. Shaffer. BOTTOM ROW: M. Frisbie, A. Schrader, C. Shoop, C. Lee, A. Loyak, S. Perry, N. Phillips.

SEVENTH GRADE

TOP ROW: A. Conlin, W. Cron, J. Cole, P. Hammond, J. Childs, B. Harding, J. Walter, J. Parks, A. Lucy.
MIDDLE ROW: G. Covey, D. Fink, C. Littleton, K. Robbins, L. Farr, C. Parks, M. Fredenburg, M. Zeller, A. Towner. BOTTOM ROW: J. Moore, R. Van Scoten, E. Bostwick, A. Pelton, M. Bohnet, J. Oakes, M. Hubbard, R. Nuss.

TOP ROW: W. Zulkosky, N. Selleck, D. Bydairk, T. Sullivan, C. Havens, C. Miller, R. Thresher, J. Nickols.
MIDDLE ROW: D. Rice, L. Crane, M. Parks, T. Davidson, J. Neubauer, M. Rosh, S. Powers, L. Johnston.
BOTTOM ROW: F. Wilcox, C. Clark, G. Messersmith, R. Gable, L. LaDue, P. Bostwick, D. Burkett.

SEVENTH GRADE

TOP ROW: E. Ellis, M. Whipple, T. Parke, L. Gwinn, C. Watson, J. Corneby, N. Forrest, J. Mitchell. MIDDLE ROW: D. Daniels, D. Ireland, C. Stroud, D. Beers, J. Collins, B. Blauvelt, B. Gregory. BOTTOM ROW: P. Hennessy, M. Weaver, R. Gillie, T. Jones, M. Eddy, C. Reeve, S. Blauvelt.

TOP ROW: M. Zacharias, G. Robinson, A. Cordner, J. Mosher, N. Bolonde, M. Roy, F. Rowe, D. Vanderpool. MIDDLE ROW: P. Gumoski, M. Cron, P Dixon, C. Bowen, D. May, S. Platt, C. Morris. BOTTOM ROW: B. Avondale, J. Raupers, R. Nichols, C. Doty, E. Clark, J. Ellis, S. Williams.

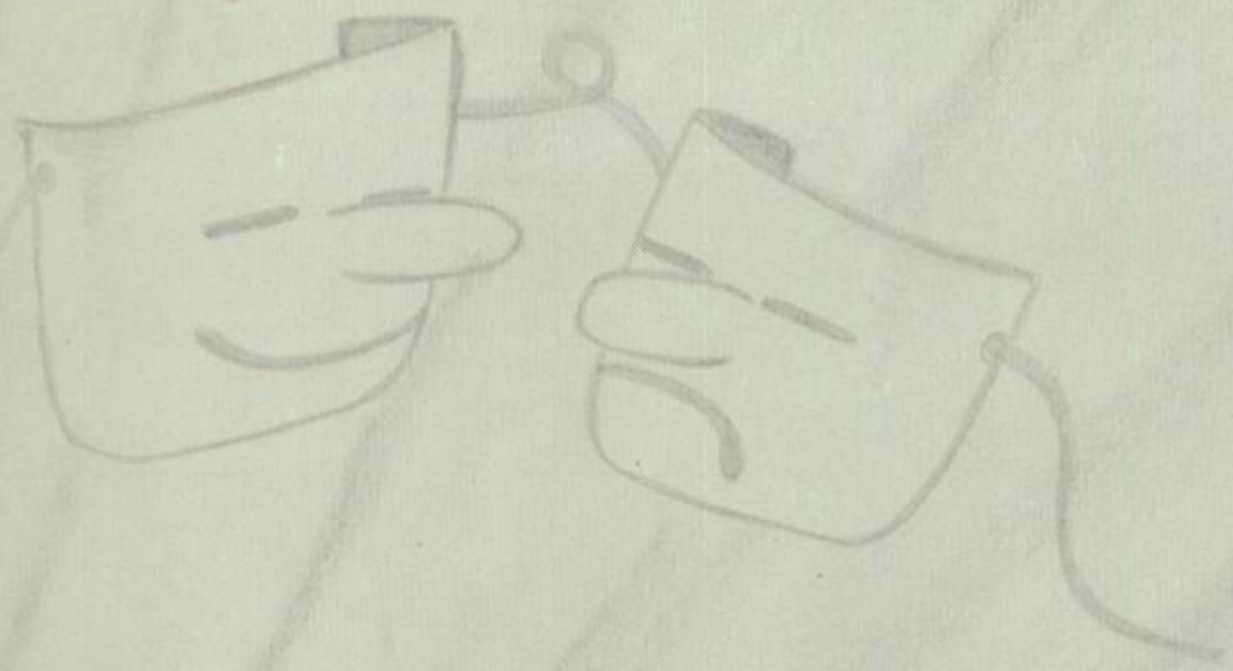

ACTIVITIES

FRONT ROW: N. Blemle, J. Northrup, M. Cimmcns, J. Lynch, V. Raupers, P. White. BACK ROW: J. Carr, B. Molyneaux, V. Cohen, P. Reynolds, J. Baker, T. Powers, B. Baron. M. Lynch.

SR. HIGH STUDENT COUNCIL

For twenty years the Athens High School Student Council has been in active operation. Under the present set-up, the student body elects the vice president from the junior class and the following year he in turn becomes president of the high school. The secretary and treasurer are elected by the student council. The officers are John Lynch, president; Vince Raupers, vice president; Mary Alice Cimmons, secretary; and Jack Northrup, treasurer.

The student council has a meeting scheduled every week over which the high school president, John Lynch, presides under the supervision of our faculty advisor, Dr. Clyde Bresee.

Two of the recent major achievements of the student council are the organizing of a Junior High Student Council and the adoption of an orphan from Greece, whom the students of A.H.S. are now faithfully supporting.

Every Thursday the student council could be found busily forming new laws and revising the old ones. Many motions promoted fiery discussions which ended in either a new law or in rejection by a majority of the vote. This year, effective legislation concerning sanitation, courtesy and responsibility has been passed--proving that our student council is an ever functioning organization.

The functions of the student council are to make rules for the good of the school and to help with the general planning and functioning of school affairs. It is considered an honor to be a member of the student council.

SEATED: J. Baker, J. Firestine, R. Weiss, J. Harding, B. Nuss, R. Noldy. MIDDLE ROW: M. Pond, R. Gregory, L. Ackley, Mr. Knouse, T. Cotton, C. Noldy, N. Sackett. STANDING: A. Delaney, E. Rosenberger, E. Jones, L. Green, N. Mosher, D. Rice.

JR. HIGH STUDENT COUNCIL

The Junior High Student Council is made up of 16 members, all of whom are from 7th, 8th, and, 9th grades. The able officers are as follows: Gerald Harding, the hardworking president, Robert Weiss supporting vice president, Gloria Slater the secretary, Jack Firestine the treasurer, and Jo Anne Baker correspondent.

Since the Junior High Student Council is a new organization at Athens, a committee has drawn up a constitution this year consisting of standards and rules. The purpose of the council is stated and how members are elected and how they are removed (if need be), with amendments and by-laws. The constitution was read twice before the council and was accepted.

The Junior High Student Council works independently of the Senior High Student Council, although the two councils did have a meeting together about the Honor System. There were three Junior High Student Council representatives, three Senior High, and three faculty members present.

One of their accomplishments was their collection for Charles Doty's family whose home burned. Larry Green delivered $18.22 to this family which was collected from Junior High homerooms only.

The Junior High Student Council worked on the following problems: snowballing at noon hours, a cleaning campaign of the school grounds, and suggestion boxes in the shop and in the Home Economics building.

This newly formed organization fills a long felt need in our rapidly growing school.

ATHENIAN

SEATED: J. Hurd, J. Babcock.
STANDING: F. Schrader, J. Firestine, J. Fox.

EDITOR:
R. Elsbree

EDITOR:
D. Klinko

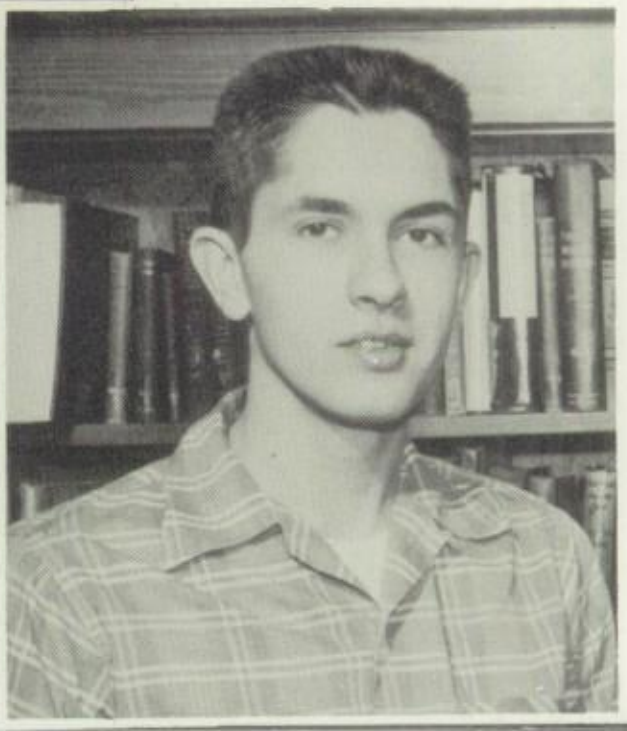

Few people realize the tremendous amount of work which is required to put out the Athenian. The publication of this yearbook was no exception. First the staff has to pick a theme for the book and get the first installment to the publisher. With hard work and a little luck these feats were accomplished.

After the Christmas vacation, the staff settles down on the second copy.

SEATED: Mrs. Alger, Mr. Tidlow.
STANDING: Mr. Martin, Mr. Hazard.

STAFF

SEATED: M. Cimmons, C. Pelton.
STANDING: E. Perry, S. Hoffman, J. Hunsinger.

SEATED: B. Rider, M. Mullen, J. Babcock, J. Hunsinger.
MIDDLE: A. Hooper, E. Farr, N. Walter, J. Covey.
STANDING: W. Parker, A. Shoemaker, M. Sidey, J. Hurd, R. Nichols

This portion of the book dealt with the activities and the sports sections and caused many problems. However, Lady Luck paid another visit and the staff managed to finish the hardest part of the book.

This year's staff was composed of the literary, art, and advertising groups. Many thanks also go to the patrons, advisors and all of the other people who helped to make the Athenian possible.

SEATED: L. Brennan, N. Walter.
STANDING: J. Hunsinger, M. Sidey, M. Eike.

FRONT ROW: W. Zurn, M. Sackett, D. Bennett, P. Price, S. Zurn, G. Campbell, J. Maryott, P. Lambert, A. Hoose, G. Brewer. MIDDLE ROW: B. Watkins, B. Lee, N. Barrowcliff, G. Cole, A. Callear, N. Johnston, S. Regn, Mrs. Broughten, S. Riley, D. Brown. BACK ROW: G. Babcock, A. Blackley, A. Leahy, L. Tebo, J. Van Scoten, S. Post, E. Cole, J. Harris, C. Young, C. Talada, W. Rossi, P. Graham, J. Whipple.

FHA

The Athens chapter of the Future Homemakers of America now has a membership of forty girls. The club having the motto "Toward New Horizons" is under the capable leadership of Mrs. Broughton. It is characterized by the red rose and colors red and white. Regular meetings are held in the Home Ec. rooms during activities periods. To raise money, the girls have sponsored bake sales and dances, which included the annual Sadie Hawkins Dance; they have sold cook books and have made and sold Christmas corsages and earrings. The club continually works toward a future of happy and secure homes.

SEATED: S. Zurn, G. Campbell, J. Maryott.
STANDING: P. Price, D. Bennett, P. Lambert.

FIRST ROW: J. Smith, C. Harris, V. Thurston, C. Curtis, D. O'Shea, B. Jolley, B. Bailey, D. Tobbe, J. Cain. SECOND ROW: R. Jolley, K. Cole, R. Strange, D. Platt, J. Ford, Mr. VanScoten, A. Corneby, H. Chilson, J. Platt, G. Rockwell. THIRD ROW: H. Griswold, O. Whipple, G. Chandler, J. Bean, L. Simons, G. Gilbert, F. Young, J. Crowley, L. Chilson.

FFA

Future Farmer's All! This club, limited to Agricultural students, has been progressing since 1935 under the able direction of Marshall J. VanScoten, better known as "Van". The aim of the club is to understand and improve farming methods. Each student has a different project to undertake on which he must keep clear, close and accurate records.

Each member of the club is sporting a bright blue corduroy jacket with his name, office he holds and the national F.F.A. Emblem on the back.

SEATED: D. O'Shea, B. Jolly, B. Bailey.
STANDING: V. Thurston, Mr. VanScoten, C. Curtis, D. Tobbe.

SEATED: S. Hoffman, K. Keir, D. Noldy, C. North, M. Cinnons, L. Kreamer. MIDDLE: C. Collins, L. Shay, Mr. Gebriel, J. Griswold, B. Glosenger. STANDING: S. Haxton, N. Fitch, J. Bennett, R. Ackley, J. Kandelin.

FNA

Two new clubs formed this year at Athens High School were the Future Teachers of America and the Future Nurses of America. The F.T.A. is under the direction of Mr. Leonard Gabriel and the F.N.A. is under the direction of Miss Edith Hine.

Since it is customary to name the F.T.A. chapters after a noted educator from the area, the Athens chapter was named the Irving W. Hazard Chapter. Typical activities of the F.T.A. are student teaching, story-telling, tutoring, and observing classes on various grade levels.

The F.N.A. participates in such activities as taking field trips, making visits to special departments of hospitals, preforming volunteer service at the Robert Packer Hospital, preparing favors for trays at holiday time, and entertaining many guest speakers.

SEATED: B. Zulkosky, M. Sackett, D. Bennett, G. Cole, Y. Reese, M. McKeel. MIDDLE: H. Pietro, W. Rossi, J. Chilson, M. Young, P. O'Connor, M. Catlin, B. Kjelgaard, Miss Hine. STANDING: G. Noldy, S. Hoffman, J. Carr, S. Regn, P. Reynolds, B. Baron.

STANDING, LEFT TO RIGHT: R. Ackley, J. Goble, Mr. Ayers, C. Collins, J. Bennett. SITTING, LEFT TO RIGHT: B. Baron, J. Griswold, E. Langford.

EVENING TIMES STAFF

TOP ROW: J. Nichols, J. Alexander, F. Barrowcliff, T. Parke, A. Noldy, G. Estes, B. Harding, J. Parks, W. Zulkosky, A. Carlin, D. Splain. MIDDLE ROW: T. Sullivan, C. Havens, D. Beers, A. Jordon, R. Nuss, Mr. Weiss, E. Clark, C. Reene, C. Strowd, A. Thresher, D. Vanderpool. BOTTOM ROW: A. Goble, A. Nichols, A. Pelton, J. Raupers, L. LaDuex, J. Ellis, P. Bostwick, T. Davidson, F. Wilcox, P. Dixon.

The annual science fair of Bradford County is made possible through the cooperation of the Science Teachers Associations of Bradford County. Last year such industries as Du Pont, Sylvania, Ingersoll Rand, and Westinghouse contributes prizes of bonds and gold cups. Prizes consisted of a Grand Prize plus first and second prizes for each division.

The fair is held in the Towanda S. C. I. Building. Last year The Daily Review assumed responsibility of setting up tables and preparing the hall. The Evening Times printed all entry blanks. Judges from Sylvania, Ingersoll Rand, and the Robert Packer Hospital as well as individuals not affiliated with any scientific concern. To qualify to enter a student must be taking a science course. He must submit an entry blank for one of the following classes: Biology, Human Biology, Engineering, Conservation, General Science, Physics, or chemistry. Each student is allowed a 3 x 4 foot space and must set up his exhibit only.

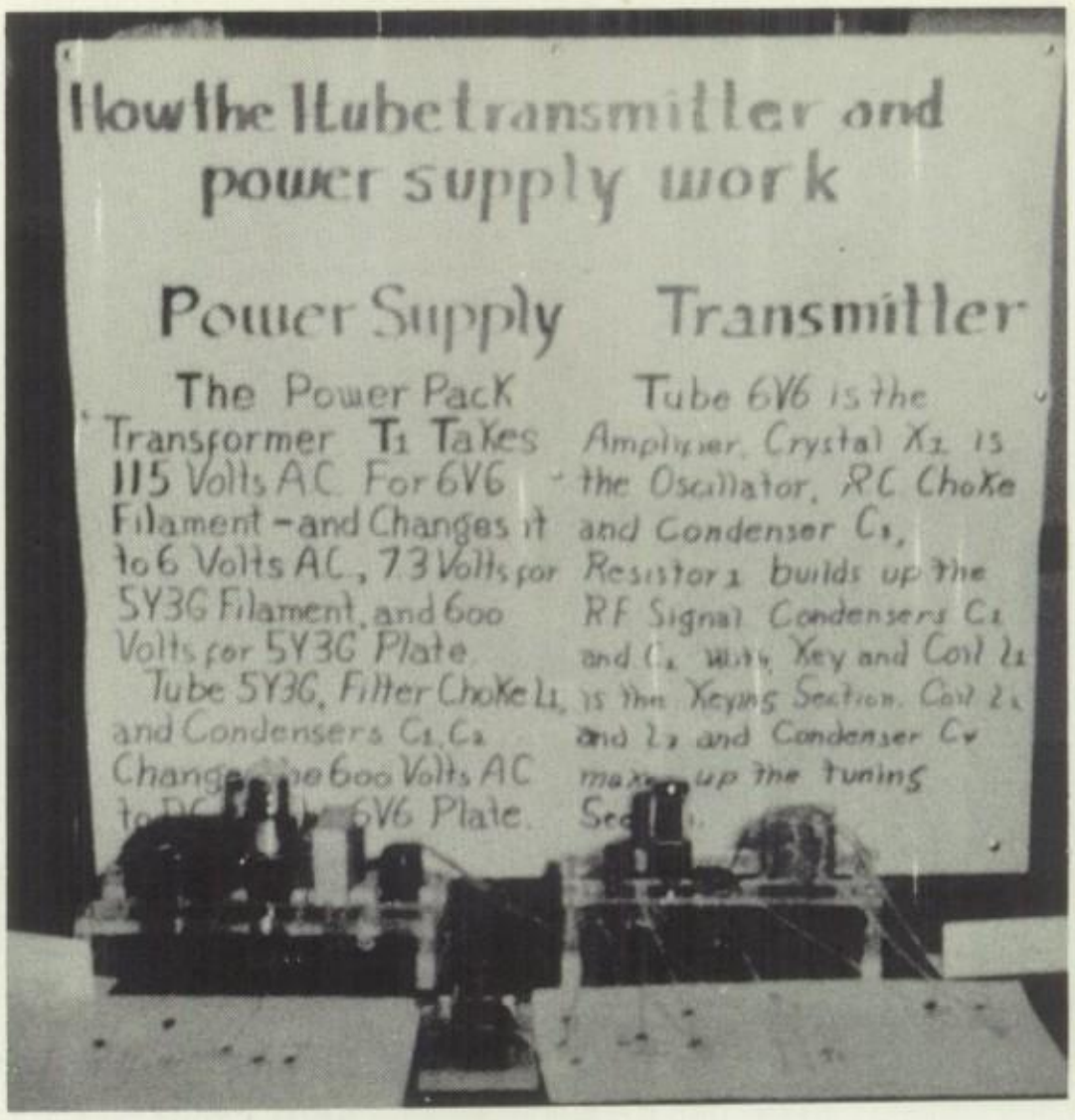

Last year, Bill Reynolds won first prize in the Human Biology division with an exhibition of the circulatory system. Bill Molyneaux won honorable mention on his self made lucite base transmitter and power plant. Other entries were a model of the brain by Nancy Fitch, a one-tube radio by James Pruyne, and a leaf collection by Marilyn and Carolyn Lupton.

SCIENCE FAIR

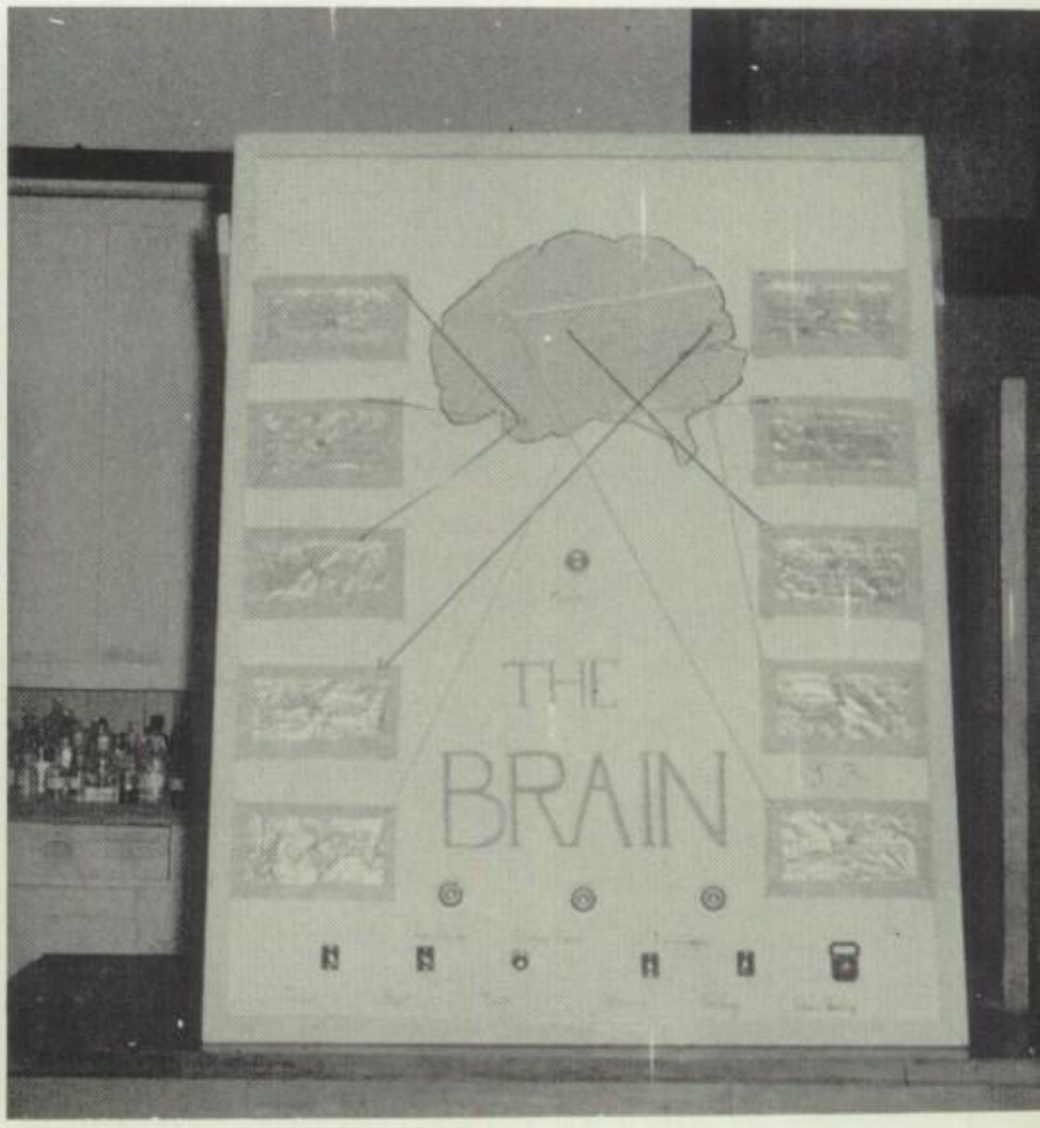

When President Bill Molyneaux opens the Science Club meeting every week, anything can happen. Generally the meeting takes the form of a bull session in which members discuss their Science Fair projects--this has on occasion led to vigorous, but friendly arguments, giving Secretary Sandra Rowe some interesting things to record, especially when the subject of solar batteries and electronics comes up. Sometimes we have speakers, and we plan to take a couple of trips to places like Sylvania before the year's end.

Our main purpose is preparing projects, discussing our ideas and telling about the progress made is an incentive for working, and much of the friendly ciriticism goes into the projects in the shape of improvements. We are certain that our members will make a fine showing this year at Athens.

SCIENCE CLUB

FIRST ROW, LEFT TO RIGHT: B. Pruyne, J. Havens, L. Kreamer, N. Fitch. SECOND ROW: B. Wallin, B. Molyneaux, D. Jordon, L. Fairlie, J. Vose. THIRD ROW: C. Olmstead, N. Keir, J. Pruyne, W. Chaykosky, D. Spencer. FOURTH ROW: Mr. Pruyne, Mr. Keir, Mr. Baity, G. Tolbert, R. VanGaasbeck, S. Robinson.

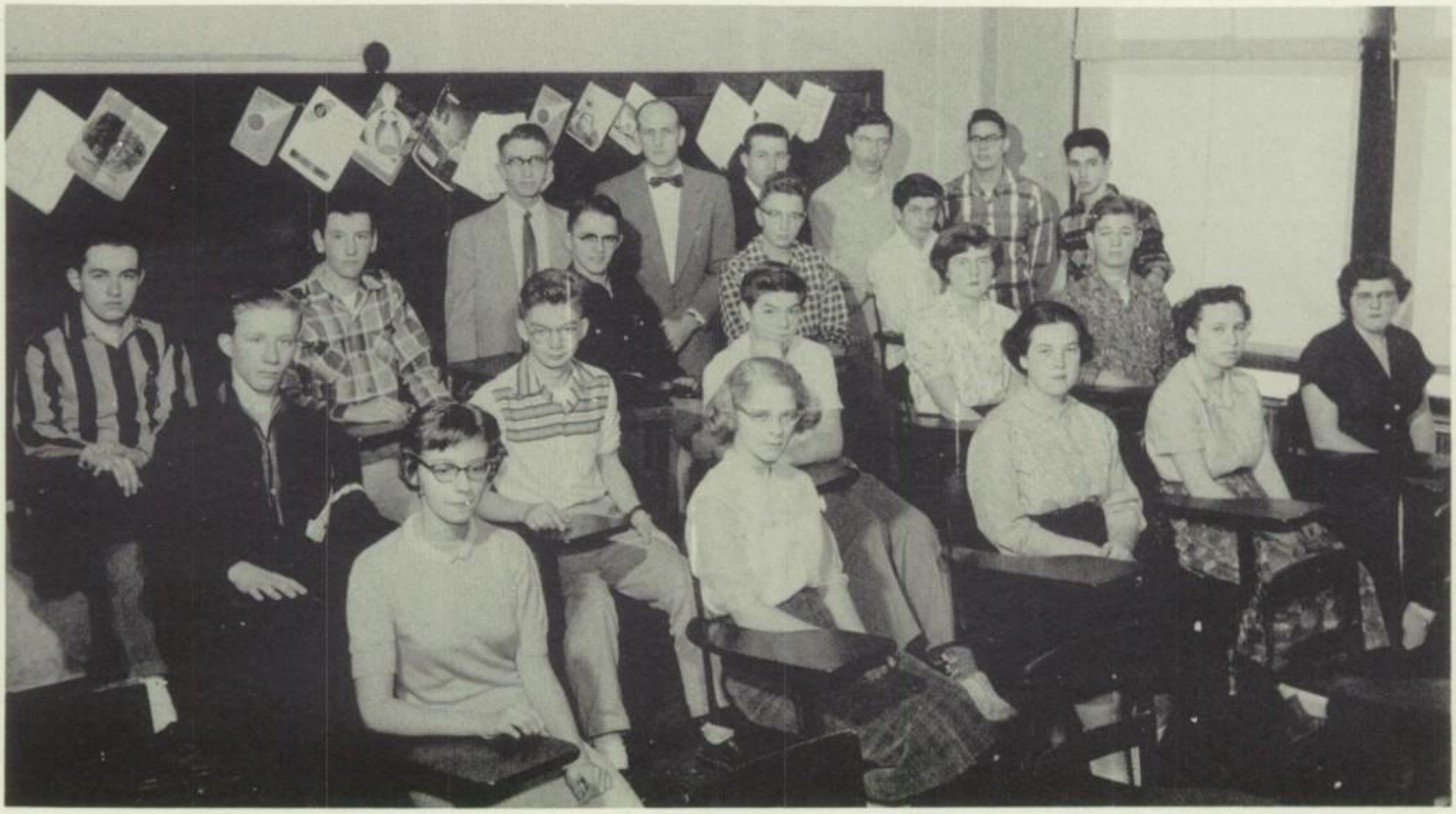

STANDING: J. Fox, V. Cohen, J. Firestine.
SEATED: S. Hoffman, B. Rider, C. North.

The Thespians are in their fourth year at Athens High School after being organized in November 1953. The troupe is number 482.

The National Thespians Society is a non-secret, honorary organization. To be a Thespian, a person must have had a certain number of lines in the Junior or Senior Play.

The members who were inducted last year were: Jack Northrup, Danice Noldy, Jay Cole, Judy Baker, and Elaine Perry. The new members this year are; Jim Fox, Vic Cohen, Jerry Firestine, Connie North, and Barbara Rider.

THESPIANS

STANDING: D. Noldy, J. Northrup.
SEATED: E. Perry, J. Baker.

The 10th grade Dramatics Club is composed of students interested in furthering their knowledge in the dramatic field. These students learn the proper use of stage vocabulary, speech, stage effects, and make-up. The presentation of two one act plays: "The Impossible Room" and "The Search for Brian Murphy" by Roberta Ackley, a member of the organization, are their outstanding achievements of the year.

The club comes under the direction of Mrs. Volechinesky, a competent advisor. The officers are: Cecelia Collins, president; Peter Hartwick, vice president; Joan Northrup, secretary; Sheilia Lane, treasurer; Judy Miller, reporter; and John Newbury and Roberta Ackley, advertising committee.

The club is of great value to the students as it improves their stage presence and teaches them the qualities of a good speaking voice. Many students that participate in this organization are interested in making dramatics their career. Certainly membership in this club aids in achievement of this goal.

SEATED: C. Collins, S. Fay.
STANDING: S. Davis, M. Young, P. White, J. Newberry, N. Johnson.

DRAMATICS CLUB

STANDING: S. Lane, J. Northrup, D. Hartwick, K. Chilson, J. Miller, L. Rumpff.
SEATED: R. Ackley

ON FLOOR, LEFT TO RIGHT: V. Cohen, J. Firestein. STANDING: R. King, J. Cole, L. Chilson, J. Fox, C. Pietro, S. Hoffman.

SENIOR PLAY

SEATED, LEFT TO RIGHT: D. Noldy, S. Schaife. STANDING, LEFT TO RIGHT: J. Hunsinger, J. Kandelin, M. Cimmons, B. Zulkosky, L. Brennan, B. Shadduck, J. Hurd.

SEATED: J. Baker, B. Rider, L. Chison, J. Northrup, B. Nichols, C. Wandell, C. North. STANDING: J. Simmons, A. Minier, E. Perry.

Penelope Sycamore	Connie North
Essie Carmichael	Barbara Rider
Rheba	Elaine Perry
Paul Sycamore	Clair Wandell
Mr. De Pinna	Robert Nichols
Ed Carmichael	Lloyd Chilson
Donald	Arthur Minier
Martin Vanderhof	Jack Northrup
Alice Sycamore	Judy Baker
Henderson	Jay Cole
Tony Kirby	James Fox
Boris Kolenkhov	Victor Cohen
Mr. Kirby	Gerald Firestine
Mrs. Kirby	Sandra Hoffman
G-Men	Robert Sawicki, Carlyle Pietro, John Crowly
Olga	Jo Anne Simons

JUNIOR PLAY

Old Doc	Charles Olmstead
Bob	Jerry Cain
Pa Brown	Howard Griswold
Ma Brown	Nancy Storelli
Margaret Burns	Catherine Cady
Dick Burns	John Lynch
Janet Martin	Peggie Reynolds
Mr. Hepple	Norman Tompkins
Don Brand	John Neily
Helen Brand	Janet Griswold
Mary Selby	Ardena Callear
Mrs. Rossi	Janice Goble
Mrs. Cronen	Nancy Fitch
Mrs. Mellon	Judy Jones
Lois Warner	Sally Regn

FRONT ROW: G. Ford, J. Riley, D. Hoffman, S. Hugo, L. Shepps, R. Warner, G. Sumner, R. Yale, D. Riley, J. Lynch, C. Pietro, A. Minier. SECOND ROW: V. Cohen, R. Bolonde, J. Felt, B. Jolley, R. Toby, G. Gilbert, J. Cron, V. Raupers, D. O'Shea, J. Northrup, B. Wallin. THIRD ROW: P. Larrabee, H. Griswold, W. Lowery, L. Hammond, J. Felt, J. Bean, J. Page, T. Holbert, J. Childs. FOURTH ROW: M. Lynch, J. Baker, D. Noldy, G. Noldy, C. Cady, A. Cimmons, K. Kier.

STANDING: Lloyd Shepps, Bob Warner.
KNEELING: Stanley Hugo, Jim Bean, Gary Sumner.

PIGSKIN CHASERS

One of the oldest and most prominent in the long line of activities at Athens High School is the Pigskin Chasers. The only requirement to be a member of this club, which is made up mostly of boys, is to have a letter in one of the many sports offered at Athens High School.

The cheerleaders, who are honorary members, take part in the various activities of the pigskin chasers. One of these; is the publication of the annual Athens vs. Waverly Program booklet. This includes pictures of both teams and bands, also highlights of the games throughout the year.

The officers this year are: president, Bob Warner; secretary, Stan Hugo; treasurer, Gary Sumner; sergeant-at-arms, Jim Bean; and faculty advisor, Coach John Childs.

FIRST ROW: B. Fuller, M. Watkins, R. Orshall, H. Woodburn, J. Firestine, L. Roberts, V. Crandall, A. Holbert, C. Crouse, P. Dix, G. Wall. SECOND ROW: R. Murphy, R. Gregory, R. Langford, G. Schuchardt, G. Mullen, B. Avery, T. Hugo, J. Cole, G. Babcock, L. Page, G. VanGorder. THIRD ROW: L. Twigg, G. Cole, E. North, J. Hasenfus, L. Minier, J. Watkins, W. Belcher, J. Morley, K. Seafer, B. Donahue. FOURTH ROW: Mr. Chase, J. Lattimer, R. Jenney, G. Minier, R. Cole, D. Hauseknecht, S. Wandell, R. DeBue.

GRIDIRON CLUB

G
A
C

FIRST ROW: B. Glosenger, J. Novajosky, E. Langford, J. Griswold, W. Parker, J. Hunsinger, B. Zulkosky, M. Eike, M. Mullen, J. Maryott, M. Sidey. SECOND ROW: J. Coyle, S. Taylor, N. Blemle, B. Kjelgaard, S. McKeel, Mrs. Jones, M. McKeel, J. Babcock, S. Hoffman, J. Hurd, L. Brennan, E. Burgess. THIRD ROW: J. Morley, M. Rumpff, Y. Reese, P. Reynolds, L. Shay, N. Storelli, J. Moore, K. Cady, K. Kier, G. Noldy, J. Carr.

FIRST ROW: J. Bean, D. Tobbe, V. Cohen, G. Gilbert, H. Griswold, J. Cron, E. Beam, L. Hammond, J. Ford. SECOND ROW: K. Chilson, D. Wilbur, D. Bennett, K. Chilson, Coach Childs; J. Platt, K. Jackson, B. Perry, W. Finch. THIRD ROW: H. Chilson, M. Briggs, K. Cole, L. Rumpff, D. Catlin, T. Holbert, J. Collins, C. Harris. FOURTH ROW: D. Bartleson, R. West, L. Brown, O. Whipple, G. Chandler, G. Rockwell.

WRESTLING CLUB

LEFT TO RIGHT: V. Cohen, H. Griswold, J. Bean.

SEATED: S. Scaife. STANDING: G. Fraley.

P.A. OPERATORS

STANDING: B. Cole, J. Simmons, S. Sobiech, A. Blauvelt, G. Cole. SEATED: N. Johnston, D. Darrow, A. Shoemaker, P. Reynolds.

SEATED: M. Cimmons, S. Hoffman.
STANDING: D. Noldy, V. Raupers, A. Minier.

The purpose of the French Club is to stimulate interest in the French language, customs, and education. Another purpose is to develop time for activities which cannot be done in class. As an aid in learning the language and more about the French people, the students will correspond with some students in France in their native language.

Anyone interested in French may belong. This year's membership is 20 students who meet every other activity period.

The president this year is Danice Noldy with Mary Alice Cimmons acting as vice president. The secretary is Sandra Hoffman and the treasurer is Art Minier. A new office this year is reporter, which is held by Vince Raupers. The duty of the reporter is to report news of the French Club to the Evening Times. The club this year is under the capable direction of the new French teacher, Miss Clare Geiring.

FRENCH CLUB

SEATED: D. Noldy, M. West, M. Cimmons, J. Allyn, E. Langford, S. Hoffman. MIDDLE: F. Winslow, M. O'Conor, B. Claypool, Miss Geiring, M. Herrick, J. Baker, J. Moore, N. Storelli, K. Cady, G. Noldy. STANDING: B. Nichols, J. Northrup, D. Bourdette, H. Horton, V. Raupers, R. Wheeler, A. Minier.

On the evening of December 21, 1956, the junior class of Athens High presented the annual Junior-Senior prom. "Fantasy in Frost", which was their theme made it one of the coolest proms ever.

The gym was cleverly embellished with gayly colored snowflakes which enthused all who attended. To add to the wintery effect, many small trees sprinkled with snow were in the setting. To complete the theme title, "Fantasy in Frost", an enormous revolving snowman was the center of attraction in the gym.

Music was provided by the Starlighters Orchestra, which contributed greatly to the success of this year's Junior Prom.

Featured at one of our most out-standing events of the year, was the crowning of the king and queen. Seniors Margo Eike and Bob Yale were crowned by vice president of the high school, Vince Raupers.

JUNIOR PROM

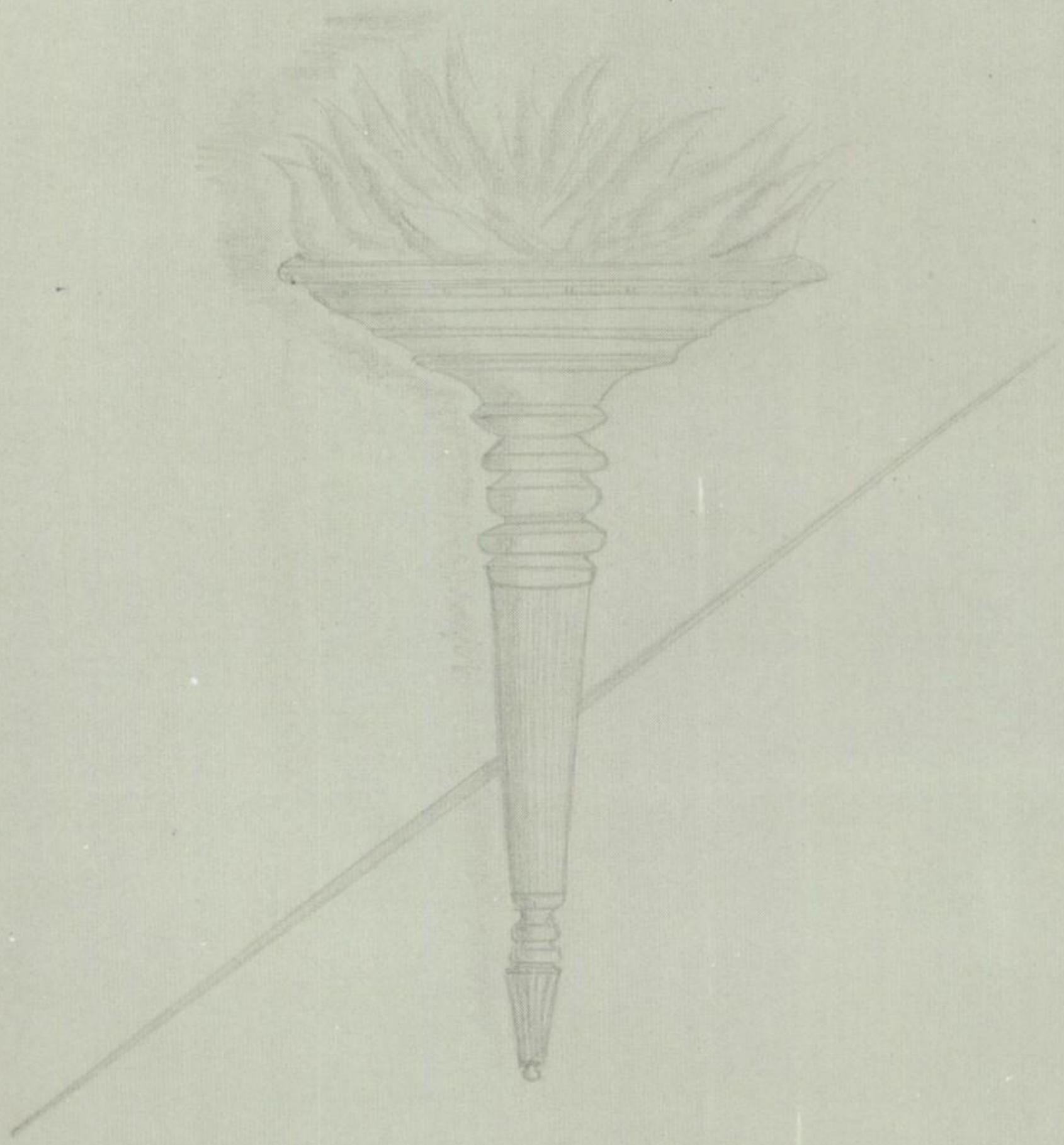

SPORTS

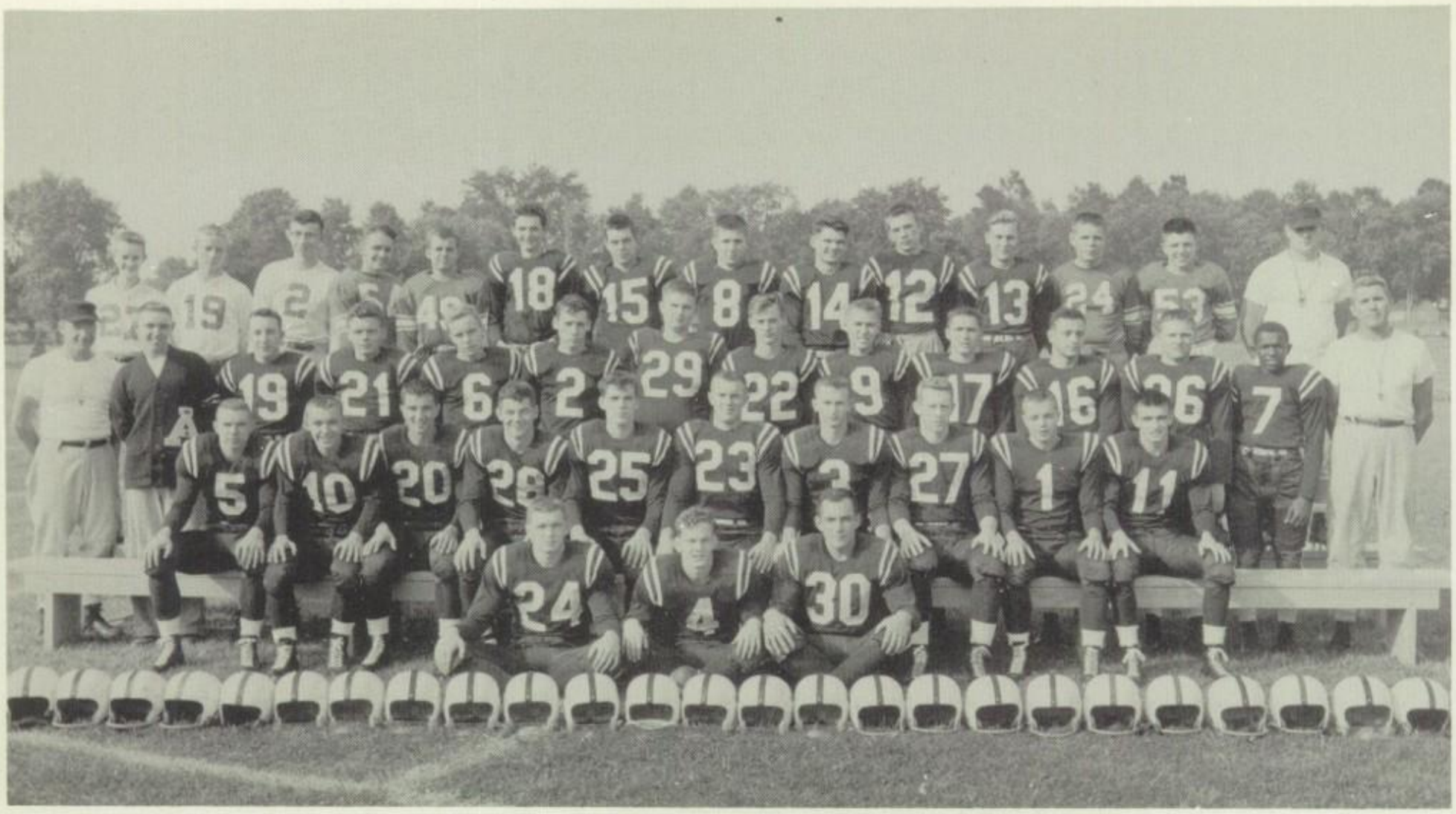

TOP ROW: A. Minier, B. Wallin, J. Collins, J. Pruyne, T. Frost, D. Maryott, B. Yale, G. Gilbert. G. Randall, N. Tompkins. MIDDLE ROW: Mr. Weiss, J. Cron, W. Lowery, L. Brown, D. Riley, H. Griswold, H. Horton, B. Wheeler, J. Felt, J. Felt, V. Cohen, N. Fairbanks, L. Hammond, Coach Childs. BOTTOM ROW: J. Riley, D. Hoffman, L. Shepps, T. Holbert, V. Raupers, B. Jolley, J. Lynch, J. Page, G. Sumner, S. Hugo. CAPTAINS: B. Warner, G. Ford, J. Bean.

FOOTBALL

Athens-27	St. Micheals-	0
Athens-39	Towanda-	13
Athens-15	Sayre-	7
Athens-24	Newark Valley-	6
Athens-28	Edison High-	7
Athens-34	Troy-	0
Athens-41	Canton-	0
Athens-38	Waverly-	0

The Bulldogs opened their victorious season by defeating St. Michaels. It is the first perfect season since 1951. The first R. T. L. win was over Towanda which proved to be another easy victory: The Bulldogs came through brilliantly in the traditional encounter with our big rival, Sayre. For the fourth and fifth wins the Bulldogs racked up big scores over Newark Valley and Edison High. Troy was whipped for another R. T. L. win. Canton, supposedly the big game of the year, was crushed and the Bulldogs took the R. T. L. Championship.

During the half time of the Homecoming game (Canton), Elaine Perry was crowned football queen, attended by Sandra Scaife and Mary Alice Cimmons.

Waverly was the final victim for the Bulldogs, winding up an undefeated season of eight games.

As the whistle blew for opening practice a brand new Athens Junior Varsity football team took the field. Ed Chase was new at the position of J. V. coach although he had served as assistant to the varsity coach, John Childs, the previous year.

Coach Chase, a confirmed disciple of the Split T formation had come up with a bunch of fleet backs who ran like the proverbial scared rabbit and a rugged gang of linemen who were harder to crack than a stone wall.

September 29th the team made its debut under the lights at the Lockhart Street Bowl. It was the young Bulldogs all the way 26-7. It continued thus throughout the season, until the Waverly game when having put up a tough struggle in the torrenting rain, the Bulldogs had to settle for a 6-6 tie. Athens' young Bulldogs finished the season with a 4 wins 1 tie record plus the J.V. Roosevelt Trail League title and the Valley Championship.

Athens-26	Sayre-	13
Athens-40	Troy-	0
Athens-39	Canton-	0
Athens-27	Towanda-	0
Athens-6	Waverly-	6

J.V. FOOTBALL

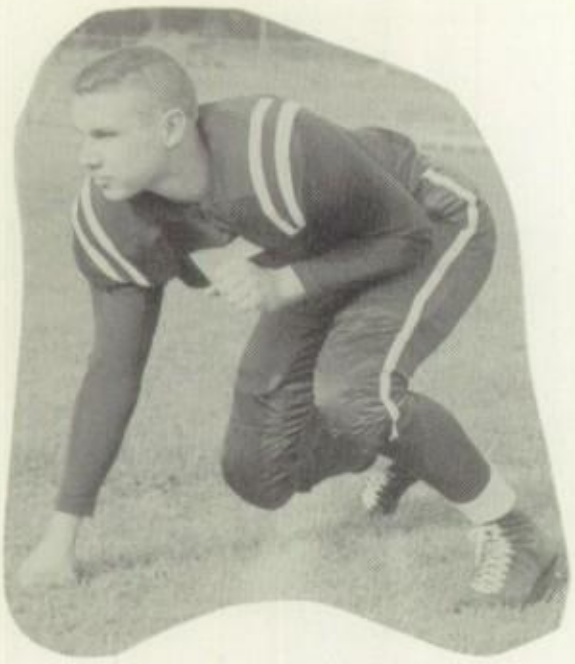

J. Riley

D. Riley

D. Hoffman

SENIOR STARS

B. Yale

G. Ford

B. Jolly

J. Lynch

J. Felt

J. Bean

B. Warner

V. Cohen

S. Hugo

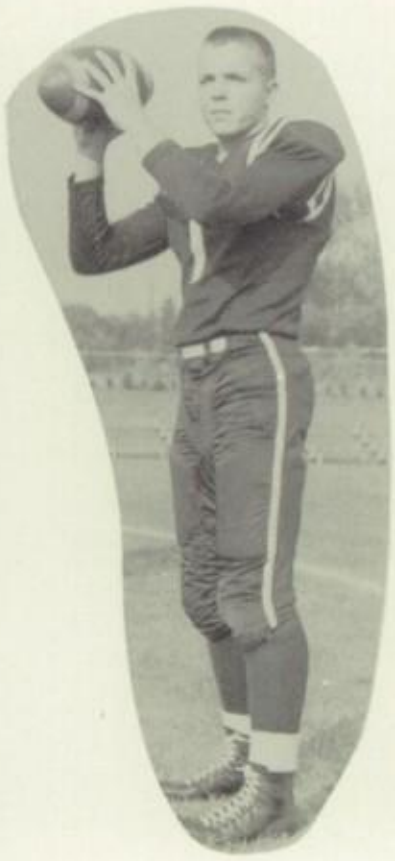

G. Sumner

L. Shepps

B. Bolonde

BACK ROW: T. Jones, Coach; D. Oakes, J. Page, C. Pietro, V. Raupers, R. Warner, C. Wandell, Manager. FRONT ROW: G. Sumner, J. Collins, L. Shepps, G. Brewer, S. Hugo.

BASKETBALL

Athens	54	Owego	62
Athens	65	Owego	62
Athens	59	Dunmore	41
Athens	67	Bing. Central	63
Athens	74	Corning North	69
Athens	65	Waverly	52
Athens	53	Canton	41
Athens	60	Sayre	55
Athens	70	Troy	65
Athens	45	Wyalusing	47
Athens	65	Towanda	61
Athens	47	Canton	53
Athens	63	Corning North	57
Athens	91	Waverly	58
Athens	81	Sayre	69
Athens	81	Troy	66
Athens	77	Towanda	54
Athens	52	Bing. Central	74
Athens	66	Wyalusing	41
Athens	55	All Stars	65
Athens	60	St. Rose	66
Athens	60	Alumni	70
Athens	90	Elkland	75
Athens	67	S. Williamsport	46
Athens	63	Ashley	73

1957 has brought many things to Athens High including a varsity basketball team of which we are all justly proud.

Again this year-as in the past--the Bulldogs defeated all competition and emerged Roosevelt Trail League Champions.

An accomplishment of this nature would not have been possible without many hours of practice and preparation under a capable coaching staff headed by Mr. Tom Jones.

Athens	33	Owego	55
Athens	56	Owego	70
Athens	42	Dunmore	18
Athens	44	Bing. Central	61
Athens	51	Corning North	40
Athens	64	Waverly	53
Athens	43	Canton	17
Athens	54	Sayre	41
Athens	39	Wyalusing	17
Athens	41	Troy	30
Athens	51	Towanda	23
Athens	34	Canton	39
Athens	50	Corning North	46
Athens	42	Waverly	39
Athens	54	Sayre	34
Athens	49	Troy	42
Athens	50	Towanda	33
Athens	53	Bing. Central	75
Athens	58	Wyalusing	23
Athens	43	All Stars	33

The Athens Junior Varsity Basketball team once more captured the Roosevelt Trail League title. This marks the fifth year out of the last six that the little Bulldogs have taken this honor. Such an achievement is not gotten without much hard work and practice. Each boy is expected to give all he has for the team.

This year coach Ken Oakes had very good material for a Jay-vee squad. However, his entire starting line-up will be lost to the Varsity next year. We sincerely wish the best of luck to the boys on next year's team to equal or even surpass this year's fine record.

J. V. BASKETBALL

FRONT ROW: P. White, R. Smith, J. Felt, N. Allen, R. Brozoski, J. Firestine, B. Perry. BACK ROW: D. Tompkins, J. Cole, B. Avery, L. Roberts, H. Woodburn, Mr. Oakes, J. Allen, L. Cain, L. Spearman, H. Cole, R. Orshall.

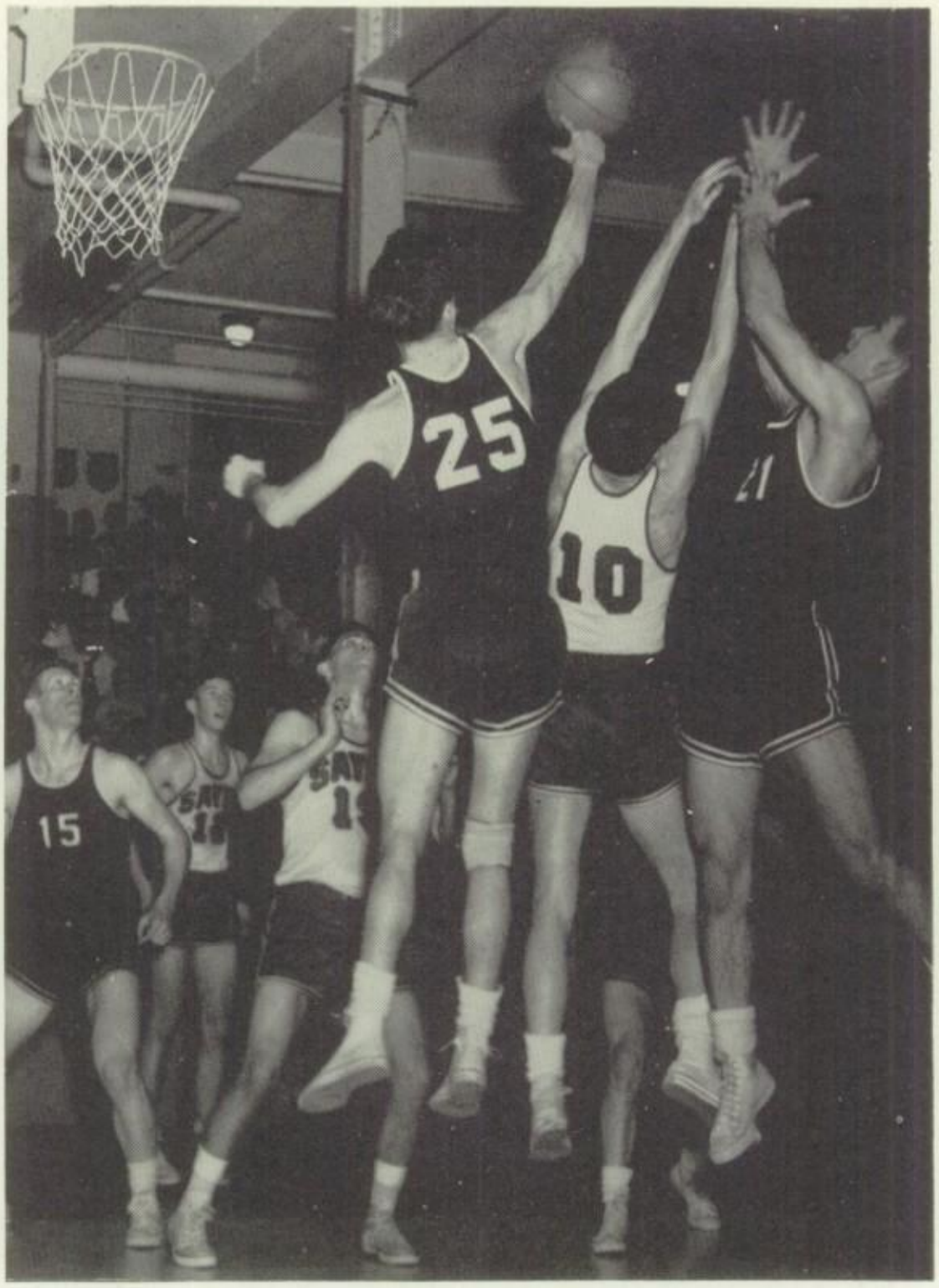
25
10
15

SENIOR STARS

L. Shepps

B. Sullivan

J. Lynch

J. Felt

D. Gavette

B. Fay

B. Bolonde

BOTTOM ROW: G. Orshall, B. Reynolds, B. Felt, R. Raumpers, C. Sweet, E. Rumpff, H. Keir, A. Babcock, Manager, S. Parson. MIDDLE ROW: Coach, Mr. Marvin; Manager, P. Larrabee; D. Oaks, J. Page, L. Shepps, J. Lynch, J. Felt, B. Sullivan, B. Bolonde. TOP ROW: D. Dunn, P. White, L. Brown, D. Gavette, F. Corneny, B. Fay, H. Horton, J. Collins, J. Cron.

BASEBALL

Athens	0	Wyalusing	3
Athens	7	Troy	6
Athens	2	Waverly	1
Athens	2	Canton	9
Athens	3	Towanda	5
Athens	25	Sayre	5
Athens	14	Troy	1
Athens	2	Wyalusing	7
Athens	18	Canton	3
Athens	0	Towanda	6
Athens	3	Sayre	0

Inter-class Meet

Seniors	72	Juniors	71	Sophomores	21	Freshman	9
Athens	74 2/3	Sayre	43 1/3				
Athens	94	Waverly	15				
Athens	101 1/6	Wellsboro	16 5/6				
Athens	73 1/2	Waverly	25 1/2				
Athens	59 1/2	Wellsboro	58 1/2				
Athens	95	Sayre	52				
Owego	53 1/2	Athens	42 1/2	Troy	44	Towanda	6
Athens	62 1/6	Sayre	52	Waverly	21 5/6	Towanda	5

Sayre Invitation Carnival

Athens	63 1/4	Owego	51 1/2	Sayre	40 1/4	Troy	27 3/4
Waverly	6 1/4	Wellsboro	3	Wyalusing	3	Towanda	0

District Four Championship Meet

Athens	78	Sayre	67	Troy	50	Towanda	5
North Potter Joint 3		S.R.U.	1	Wellsboro	0		

Penn Relays

G. Ford, J. Northrup, B. Warner, J. Riley. Athens fourth in mile relay.

State Championship at Penn State

S. Hugo - first in pole vault.

J. Northrup - fourth in broad jump.

TRACK

BOTTOM ROW: D. O'Shea, G. Ford, R. Babcock, J. Riley, C. Callear, G. Randall, G. Forbes, D. Dimick. MIDDLE ROW: L. Hammond, V. Cohen, D. Murry, S. Hugo, J. Northrup, D. Hoffman, D. Riley, G. Sumner, B. Warner, D. Gilbert, Managers, D. Tobbe, A.J. Minier. TOP ROW: J. Pruyne, D. Kitchen, R. Brennan, W. Lowery, J. Newberry, C. Harris, D. Klinko, V. Raupers, G. Randall, D. Maryott, C. Sweet, Coach John Childs.

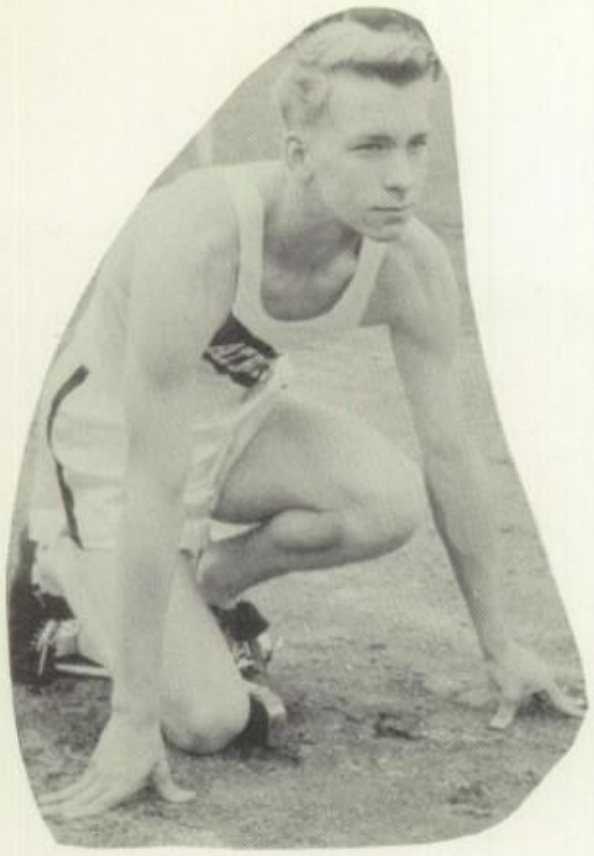

J. Northrup

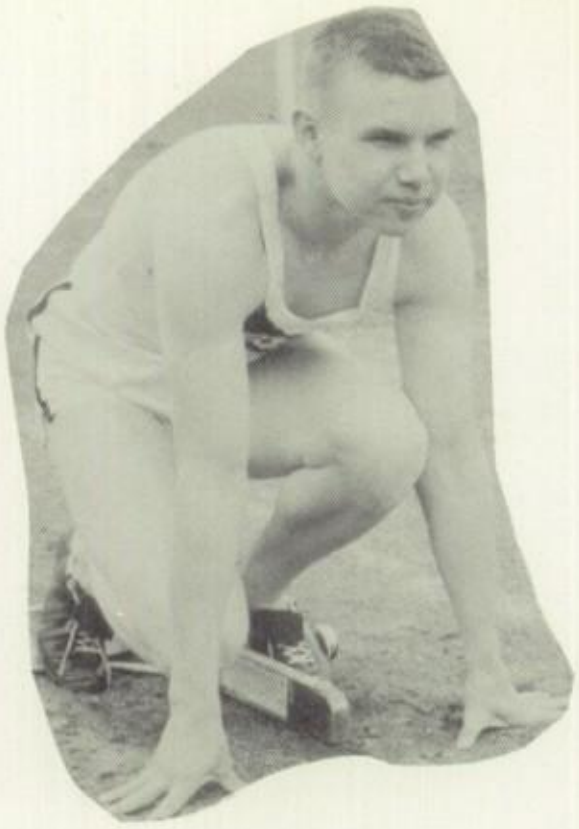

J. Riley

SENIOR STARS

D. Riley

G. Ford

V. Cohen

G. Sumner

S. Hugo

B. Warner

D. O'Shea

FROM LEFT TO RIGHT: G. Noldy, M. Lynch, J. Baker, D. Noldy, A. Cimmons, T. Cady, K. Kier.

CHEERLEADERS

STANDING: E. Drew, E. Raupers, C. Noldy, N. Sackett.
KNEELING: S. Kier, H. Rider.

These hardworking, energetic, and vivacious band of girls add color and spirit to our athletic performances.

In choosing the new cheerleaders, ability, leadership, appearance, and genral behavior suitable to a representative of our school are essentials that are kept in mind.

The J.V. Cheerleaders are selected by the varsity cheerleaders and their sponsor, Mrs. Jones. The Varsity Cheerleaders are chosen by members of the faculty. These girls serve as excellent representatives of our fine Athens High School.

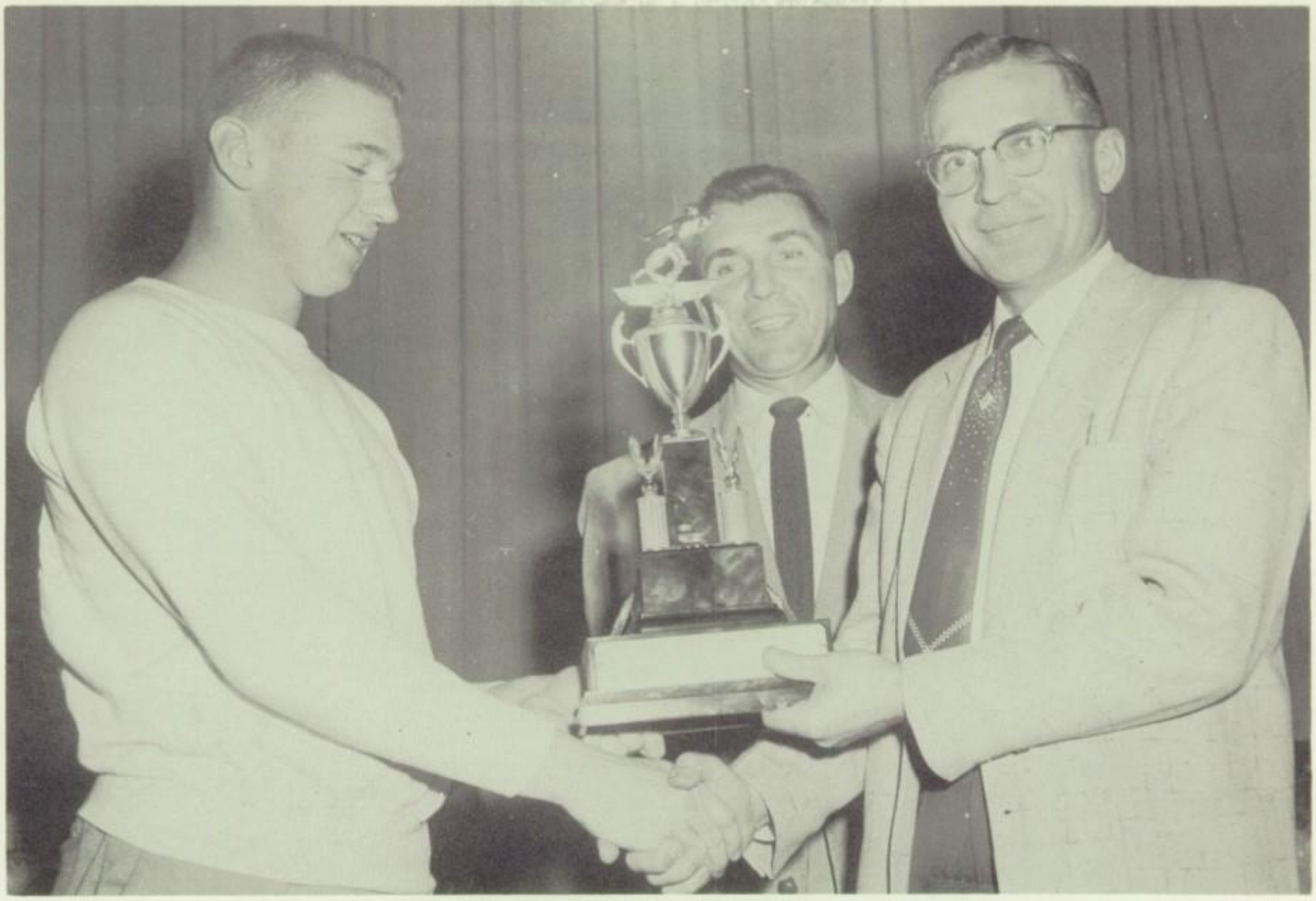

CHAMPS

Seldom does a high school produce both championship basketball and football teams in the same year. Such has, however, been our good fortune at Athens. To these teams we proudly dedicate this page.

The first of these teams was our basketball squad of last spring who carried the Athens banner farther than it had ever gone before in this sport.

The second was our Fightin' Bulldogs who downed all opposition and ended the season undefeated.

Congratulations!

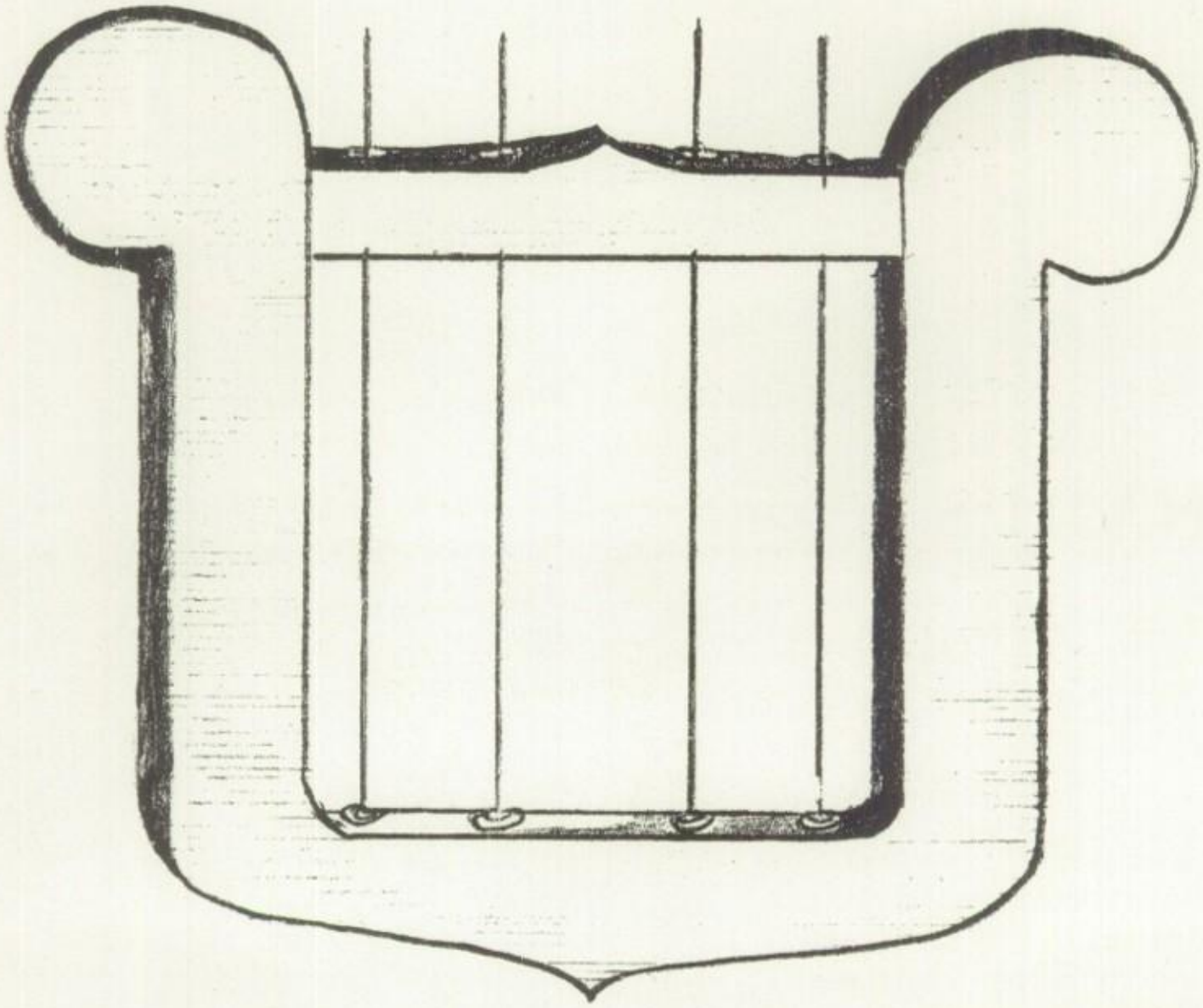

MUSIC

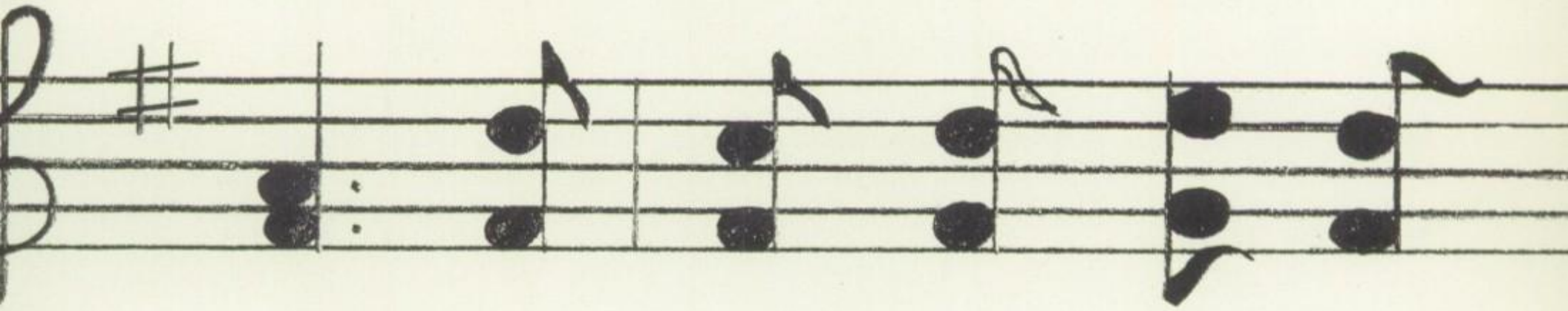

FRONT ROW: S. Lane, E. Perry, L. Robinson, B. Rider, R. Ackley, L. Hammond, R. Bently. SECOND ROW: G. Noldy, I. Kandelin, N. Alexander, N. Blemle, E. Parmenter, J. Pruyne, J. Newberry. THIRD ROW: J. Northrup, L. Rumpff, K. Keir, D. Noldy, J. Lynch, D. Klinko, J. Northrup. FOURTH ROW: M. Cotton, J. Miller, N. Storelli, J. Baker, C. North, D. Oakes, G. Brewer.

SENIOR

The senior high mixed chorus is exactly what it says. This organization is made up of sixty boys and girls who are genuinely interested in music and who are under the competent guidance of Miss Wood. These sixty are divided into four groups: altos, tenors, sopranos, and basses. This year the accompanist for this group is Danice Noldy, an excellent pianist. These boys and girls are representatives from grades ten, eleven, and twelve.

Every Tuesday and Thurdsay this hard working group meets during fifth period. The chorus rehearsals are definitely not in vain,
appearances. In the winter, the chorus presents a Christmas Concert. The concert is composed of carols, the traditional dramatization of the Christmas story, and new Christmas songs. The members of the cast wear uniform clothes for these performances. The girls usually wear white blouses and dark skirts while the boys harmonize with this combination by wearing white shirts and dark trousers.

FRONT ROW: G. Sumner, S. Hugo, J. Graham, M. Young, M. Selleck, B. Zulkosky, C. Cady. SECOND ROW: J. Riley, C. Olmstead, S. Regn, J. Hunsinger, M. Lynch, P. Brittain, G. Snyder. THIRD ROW: G. Ford, T. Powers, C. Wandell, S. Scaife, W. Parker, P. Blauvelt, P. Parke. FOURTH ROW: N. Tompkins, W. Lowery, S. Robinson, J. Griswald, H. Campbell, N. Gardner, M. Mullen.

CHORUS

The Spring Concert, for which many preparations are made, features songs of great variety. The performers dress in a manner appropriate to this special occasion. The girls are gaily bedecked in colorful evening gowns and the boys are neatly arrayed in their white shirts and dark trousers. The chorus also sings for the last and most memorable performance of all--commencement.

This year for the first time the members of this organization elected a Chorus Board. The officers on this board are Jack Riley, president, and Lloyd Hammond, secretary. Representatives from each section: P. Blauvelt, soprano; Stan Hugo, tenor; John Lynch, bass; and Joan Kandelin, alto. The purpose of this board is to select the music for the chorus and help plan concerts.

Members of the chorus represent our school at various events. This year there were twelve students sent to the county chorus at Wyalusing. District chorus, held in Tunkhannock included our representatives Joan Kandelin, Clair Wandell, and Jack Northrup. Clair Wandell was the delegate to state chorus which was held in Washington, Pa.

The endless hours of preparation are rewarded by the sterling performance which the chorus members present and the audience hears.

LEFT TO RIGHT: L. Robinson, N. Storelli, C. North, B. Rider, G. Snyder, J. Kandelin, S. Scaife, J. Griswold, M. Mullen. SEATED: D. Noldy.

TRIPLE TRIO

This musical organization, under the competent guidance of Miss Wood, was organized in 1941. Originally it was only a sextette, but in order to be a more general music group it was enlarged to become the Triple Trio.

The girls are representatives from the junior and senior classes. Besides the vocalists, the accompanist is a student--this year it is Danice Noldy, a very talented pianist.

The Triple Trio, needless to say, is composed of nine girls singing alto, second soprano, and soprano. The girls chosen for this club must have real singing ability. Incidentally, these girls sing in three parts which is more difficult than singing in unison.

The members of the organization for the past years have been wearing identical outfits. This year they were neatly bedecked in grey dresses with a saucy red trim.

These girls can be seen practicing every Wednesday for an hour after school. When they perform for special programs they practice at least twice a week. Their efforts are rewarded, for they sing for assembly programs and Baccalaureate, also for such organizations as the Lions Club, Library Club, University Club, Eastern Star, Monday Club, radio station W. A. T. S. and the Christmas and Spring concerts. They sing a wide variety of music ranging from classical favorites to excerpts from operettas.

Our school has received many compliments after the performances of these girls. We at Athens High School are proud and honored to have such a talented group in our school.

This year the annual Christmas Concert was presented by the Senior High chorus, aided by the Triple Trio under the direction of Miss Emma Wood. To start the Christmas Concert in the spirit, the chorus proceeded down the aisle singing "O Come All Ye Faithful." A few members carried candles which shone brightly in the dimmed auditorium.

The first half of the program consisted of a number of religious songs. Each was narrated by a member of the chorus.

During the intermission Jack Northrup presented "Aunt Emma" with a gift of the chorus's esteem and appreciation for her never-ending interest in the chorus.

CHRISTMAS CONCERT

The second half portrayed the opposite aspect of Christmas. The scene was a busy city side walk with couples hurrying to finish their last minute shopping. The Triple Trio presented a number of songs; one of them was "Mr. Santa" who was portrayed by Norman Allen.

The stage was decorated by two huge toy store windows. There were also two lamp posts on either end. All this led to a very successful and enjoyable concert.

JR. HIGH

MUSIC

BACKROW: STANDING: E. Rosenberger, M. Rumpff, L. Jennings, S. Smith, S. McKeel, R. Wilbur, B. Splain, B. Kjelgaard, J. Bennett, S. Scaife. FOURTH ROW: G. Grewer, B. Lewis, E. Drew, L. Scaife, J. McDonald, H. Lambert, S. Watrous, L. Cole, C. Congdon, J. Northrup. THIRD ROW: S. Davis, B. Sickler, M. Mullen, M. Catlin, S. Chandler, L. Pipher, L. Rumpff, L. Fairlie, J. Havens. SECOND ROW: M. Eike, P. Fedchak, L. Kreamer, M. Cotton, J. Northrup, J. Coston. FIRST ROW: N. Fitch, R. Snyder, B. Pryune.

SENIOR

When the Athens High School Band took the field for the football opener against St. Michaels, it marked the twentieth year of the band's existence in the valley. It was originally organized in 1937 by Dante Coccagnia and it was the first high school band in the area to wear a full uniform of the school's colors. Since that time, the band has continually improved under Mr. Coccagnia, Ernest Rolston, and the present director, Richard Swetland.

Being a member of the band is no part-time affair. In order for anyone or any organization to improve, it must have plenty of practice, and that is exactly what the band requires. To prepare for the football season, practices are held at different times through the summer as well as all through the autumn months.

FIFTH ROW: D. Bennett, W. Miller, J. Cole, J. Cain, J. Bennett. STANDING: J. Carr, M. Sackett, B. Shadduck, Mr. Swetland. FOURTH ROW: C. VanGorder, W. Congdon, N. Kier, J. Morley, B. Allen, W. Finch, M. Finch, M. Young, K. Segar, D. Jordan, C. Collins, K. Lewis. THIRD ROW: D. Spencer, J. Jones, P. Foster, L. Havens, J. Hunsinger, E. Beam, L. Rumpff, C. Wandell, B. Sickler, D. Klinko. SECOND ROW: L. Cooper, J. Simmons, L. Pritchard, M. Sullivan, S. Jackson, C. Benning. FIRST ROW: L. Cooper, D. Chandler, M. Worden, A. Cooper.

BAND

Then when the sore lips and numb fingers are just starting to heal, it's practice for three or four more months to prepare for the annual concert.

This years concert, held on March 9, provided a great variety of music. There were the usual marches as well as quick, light Latin American numbers, semi-popular, and jazz arrangements. The concert was given spark by a novelty selection as well as roles by some of the senior numbers.

Each fall the band elects officers to serve throughout the year. This year Margo Eike was president, Dorothy Bennett, vice-president and Sally McKeel, secretary-treasurer. With these capable people as officers it is no wonder that the band enjoyed such a successful season.

SENIOR BAND MEMBERS

The Athens Senior Band is going to suffer a great loss when these nine musi - cians graduate. All nine have been in the band for the last four years. Duane and Clair have been in the Senior Band since sixth grade.

Out of this nine we have four very able trumpet players. They are Duane Klinko, Clair Wandell, Janet Hunsinger, and Ernest Beam. Margo Eike is the first clarinet, while Marcia Mullen is the second clarinet in the band. Jack Northrup plays a French horn. Dorothy Bennett plays a nice baritone and Jo AnnSimons is a very good saxaphonist. Band sweaters were received by these nine band members for being in the band for three years.

SENIOR CHORUS

In our Senior High Chorus of voices, twenty-three are seniors, seventeen of whom have earned one full credit, since they have been with the chorus for their three years of senior high school. These members have helped to make the appearances of the Senior High Chorus in such activities as graduation, Christmas concerts, and cantatas a full success.

In the soprano section there are Phyliss Blauvelt, Margo Eike, Janet Hunsinger, Marcia Mullen, Wilma Parker, Sandra Scaife, and Barbara Zulkosky. The altos consist of Nancy Alexander, Judy Baker, Joan Kandelin, Connie North, Elaine Perry, Barbara Rider, and Lois Robinson. George Ford, Stanley Hugo, John Northrup, Jack Riley, Gary Sumner, and Clair Wandell make up the tenor section. Basses are Duane Klinko and John Lynch. Danice Noldy is the accompanist this year after two years of singing.

DISTRICT BAND

Each year, the Pennsylvania Educators Association holds the district chorus and band. These events are held in one of the 60 schools which make up our district. Each of these schools select its finest vocalists and musicians and submits their names to the P.M.E.A. headquarters, which selects the students for the event.

This year, Joan Kandelin, Jack Northrup, and Clair Wandell were selected for the district chorus. On January 17, they traveled to Tunkhannoch to participate in the three-day event.

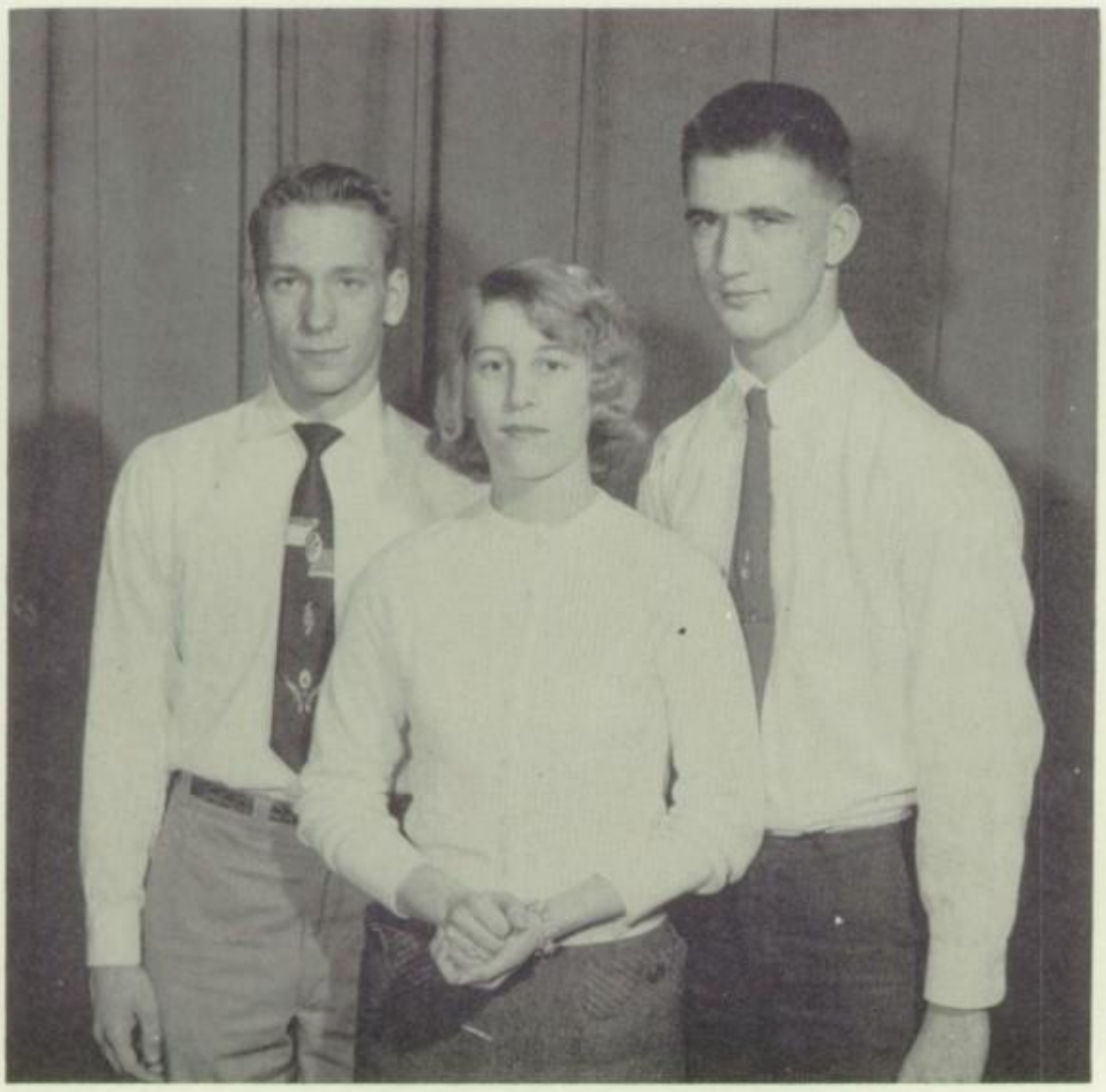

DISTRICT CHORUS

Upon arrival they were assigned to the private home where they were to stay and begin practice immediately. After their grueling days of hard practice, the chorus gave a very fine concert on Saturday night to climax the festival.

One month later the annual district band was held in Clark Summit. Four students from Athens were fortunate enough to be chosen for this event. They were Margo Eike, Lynn Cooper, Leigh Cooper and Bob Sickler. These students followed the same procedure as the chorus members, winding up with a wonderful concert on Saturday, February 16.

CAFETERIA

Each day, about eleven o'clock, the pleasant aroma of the forthcoming dinner finds its way through the halls of Athens High School.

The majority of the students eat in the cafeteria where they enjoy a well-balanced meal served daily, which is planned with the provisions of the National School Lunch Act in mind.

These meals are prepared under the direction of Mrs. Dorothy Shannon, Manager, and her co-workers, Mrs. Ann Gordon, Mrs. Joyce Brennan, and Mrs. Pearl Parke.

The cafeteria is a non-profit project which was established in 1949 and has been running successfully ever since. The cafeteria was built in the summer of that year to provide a warm, balanced lunch for students who are unable to go to their homes for lunch.

The student body greatly appreciates the efforts put forth by the Board of Education and the Cafeteria Staff to provide a lunch program.

MAINTENANCE

Few students and people connected with the school realize the tremendous amount of work that is done by Mrs. Stowell, Charles Throp, Thomas Holbert, and Russell Seymour for the school.

They are always willing to help with such things as dances, plays, and other off-the-job activities. During the school day this helpful foursome can be seen hurrying around to keep our school neat and tidy all the way around.

Everyone connected with the school should thank all of these people personally for the helpful and co-operative way they have made it possible for all of us to be proud of our school.

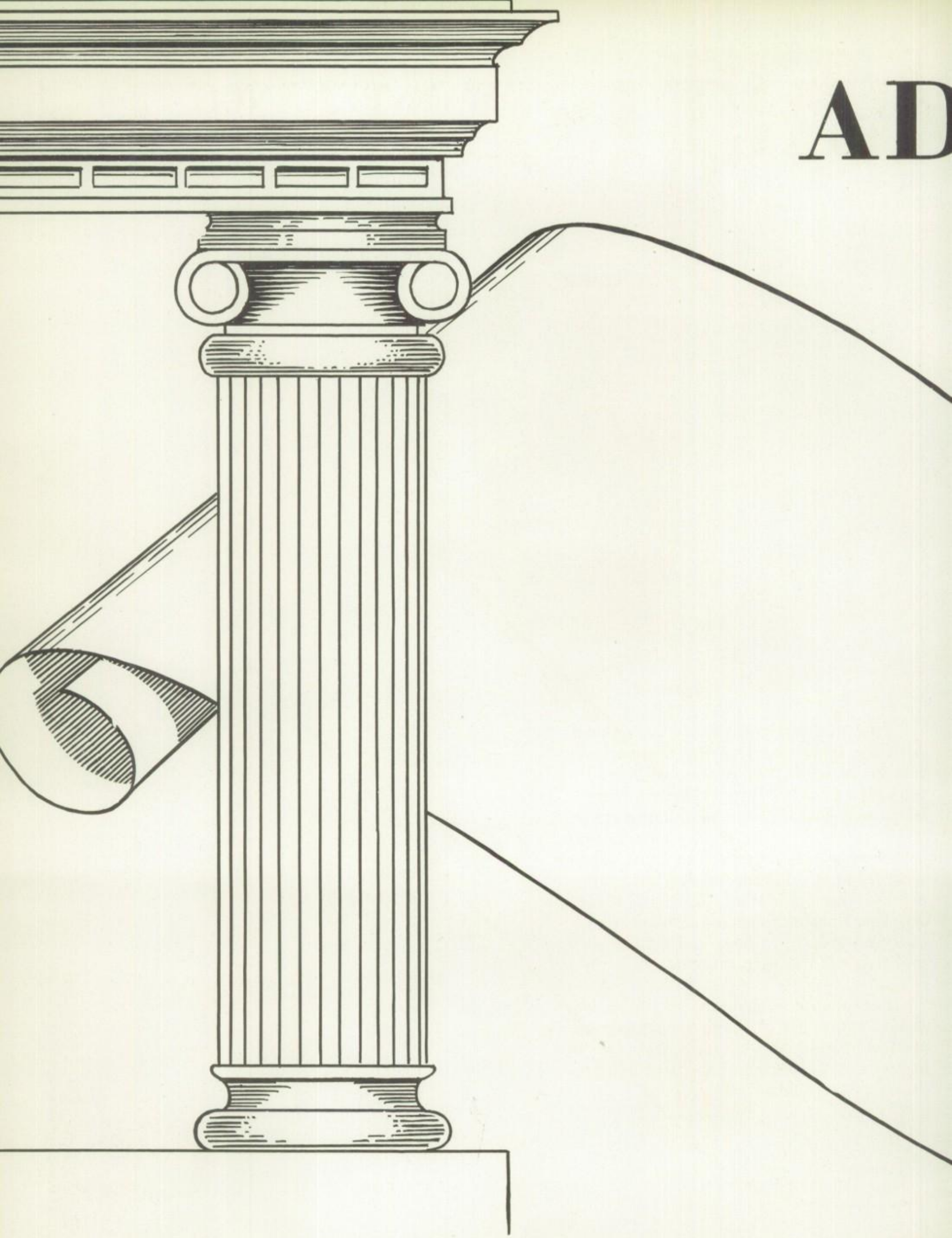

AD

VERTISEMENTS

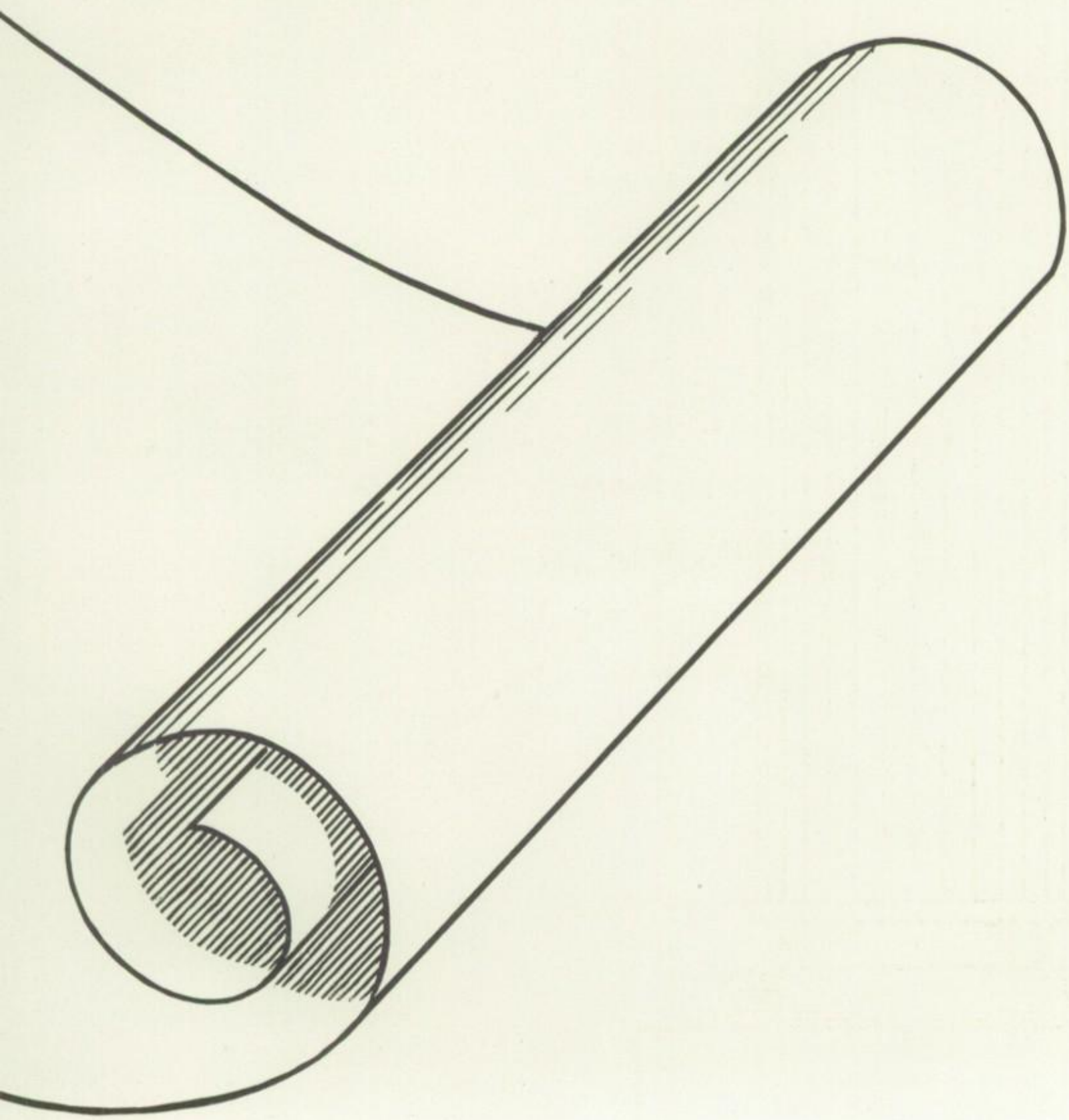

PROFESSIONAL PAGE

Dr. Wayne H. Allen

Dr. D. R. Baker

Dr. William Baurys

Dr. John Black

Mr. Ray Bolinger

Dr. E. M. Brennan

Dr. Joseph Cady

Dr. S. J. Cimmons

Mrs. Kathryn Cook

Dr. Ralph Gregory

Dr. Edward Kulczycki

Dr. F. A. Latini

Dr. J. C. Lynch

Dr. M. D. Martin

Dr. Manley Rockman

Dr. R. L. Stedge

Mr. Ray Tippett, P. T.

Dr. R. B. Winston

PATRONS

Mrs. Gracemary Alger
Mr. and Mrs. Harry E. Ayer
Mr. and Mrs. Philip C. Bailey
Mr. and Mrs. Richard Baity
Mr. and Mrs. Arthur Baxter
Mr. and Mrs. Earl Beam
Mr. and Mrs. Richard Beam
Miss Marie Bean
Mr. and Mrs. Boyd Beeman
Mr. and Mrs. Donald Blend
Miss Ann Bohnet
Mr. and Mrs. Clifford Bostwick
Mr. and Mrs. Harold Bourdette
Mr. and Mrs. S. M. Bowman
Mr. and Mrs. Reid Brace
Mr. Gus Bressler
Mr. and Mrs. William Burgess
Mr. and Mrs. Herbert Campbell
Miss Amy Canedy
Mr. Harry Cannovins
Mr. and Mrs. Ralph Catlin
Mr. and Mrs. Charles Cahill
Mr. and Mrs. Jesse Childs
Mr. and Mrs. John Childs
Mr. and Mrs. William Chubbuck
Mr. Bob Cohen
Mr. William Cole
Mr. and Mrs. Cornelius Collins
Mr. and Mrs. Congdon
Mrs. May Cook
Mr. and Mrs. James Covey
Mr. and Mrs. Riley Darrow
Mr. E. K. Dill
Mr. and Mrs. Arthur Dimock
Mr. and Mrs. Elson R. Durgin
Mr. and Mrs. Reuben Eastlake
Mr. Dick Elsbree
Mr. and Mrs. Fred Elsbree
Mr. J. Robert Elsbree
Miss Patricia Erle
Mr. and Mrs. Ted Falsey
Mr. and Mrs. Philip Fedchak
Mr. and Mrs. Ted Fink
Mr. and Mrs. Gerald Firestine
Mr. Gary Forbes
Mr. and Mrs. George Fraley
Mr. and Mrs. Glenn Fraley
Mrs. Jean Gabrielli
Rev. J. J. Gaffney
Miss Phyllis Garfield
Mr. and Mrs. Stanley Geiger
Mr. and Mrs. Lee Gerould
Miss Clare Ann Giering
Mr. and Mrs. Ralph Goble
Mr. and Mrs. Robert E. Grover
Mr. and Mrs. Carlyle Griffith
Mr. William E. Harris
Miss Phyllis Haxton
Miss S. J. Hoffman
Mr. and Mrs. Warren Hoffman
Mr. Eddy Hooper
Mrs. H. D. Houghtalen
Mr. and Mrs. C. E. Hunsinger
Mr. and Mrs. F. E. Hunsinger
Mr. and Mrs. Joseph Hutnick
Mr. William Inman
Mr. and Mrs. Frank Jennings
Mr. and Mrs. M. E. Kandelin
Mr. Frederick Kellogg
Miss Barbara Kjelgaard
Mr. and Mrs. Dale Kline
Mr. and Mrs. Harold Lambert
Mr. and Mrs. Harry Lambert
Mr. and Mrs. Raymond Lewis
Mr. Jay Lowery
Mr. and Mrs. Luezejko
Miss Julia Lunger
Mr. A. C. Lucomb
Mr. and Mrs. Pete Manville
Mr. William Markham
Mr. and Mrs. Claude Maynard
Mr. Richard Maynard
Mr. and Mrs. Max Camp
Mr. and Mrs. Estes Mead
Mrs. Florence Mennig
Mr. N. Merdick
Mr. and Mrs. Norman McCormick
Miss Barbara McCracken
Mr. and Mrs. Bob Mitchell
Mr. Conrad Miller
Mrs. G. J. Miller
Mr. Joseph Miller
Mrs. Cecil C. Munn
Mr. and Mrs. Jack Newhouse
Mr. and Mrs. Daniel Noldy
Miss Judy Novajosky
Mr. and Mrs. G. Lewis Parsons
Mr. and Mrs. Harry Page
Mr. and Mrs. Wilfred Park
Mr. and Mrs. Russell Parker
Miss Jean Patton
Mr. and Mrs. Ralph Piatt
Mr. and Mrs. Garnard Pipher
Mr. and Mrs. James Pruyne
Mrs. D. C. Rawley
Miss Yvonne Reese
Mrs. Helen Reigel
Mr. and Mrs. F. A. Rhodes
Mr. and Mrs. Arthur Rider
Mr. Stan Robinson
Mr. Edward G. Rumpff
Mr. and Mrs. Roy Sackett
Mrs. William Schrier
Mr. and Mrs. Paul Seibel
Mr. and Mrs. Lee Segar
Mr. and Mrs. Paul Seager
Mr. and Mrs. Earl Shadduck
Mr. and Mrs. Robert Shepps
Mr. Robert S. Shepps
Mr. and Mrs. William Sidey
Mrs. Charlene Simons
Mr. and Mrs. Harold B. Smith
Mr. Stephen Sobiech
Mr. and Mrs. Fred Stair
Mr. Harry Stuckey
Mr. and Mrs. Charles Thurston
Mr. Charles R. Thurston
Mr. and Mrs. Earl Tiffany
Miss Shirley Titus
Mr. and Mrs. Walter Tobbe
Mr. Bruce Twigg
Mr. and Mrs. John Twigg
Mr. Peter Tymoski
Mr. Leroy M. Vanderpoel and Family
Mr. and Mrs. Harry Walter and Family
Mrs. Frank Wass
Mr. and Mrs. Ronald Welch
Mr. and Mrs. H. E. Weller
Mr. and Mrs. Don White
Mr. Lynn White
Mr. Paul White
Mr. and Mrs. Albert Williams
Miss Lois E. Wrisley
Mr. Michael Yuska
A Friend

Compliments of

ATHENS DAIRY

Milk and Dairy Products

"Delivered anywhere in the Valley"

Phone Tu 2-1121

Save for the Future

at

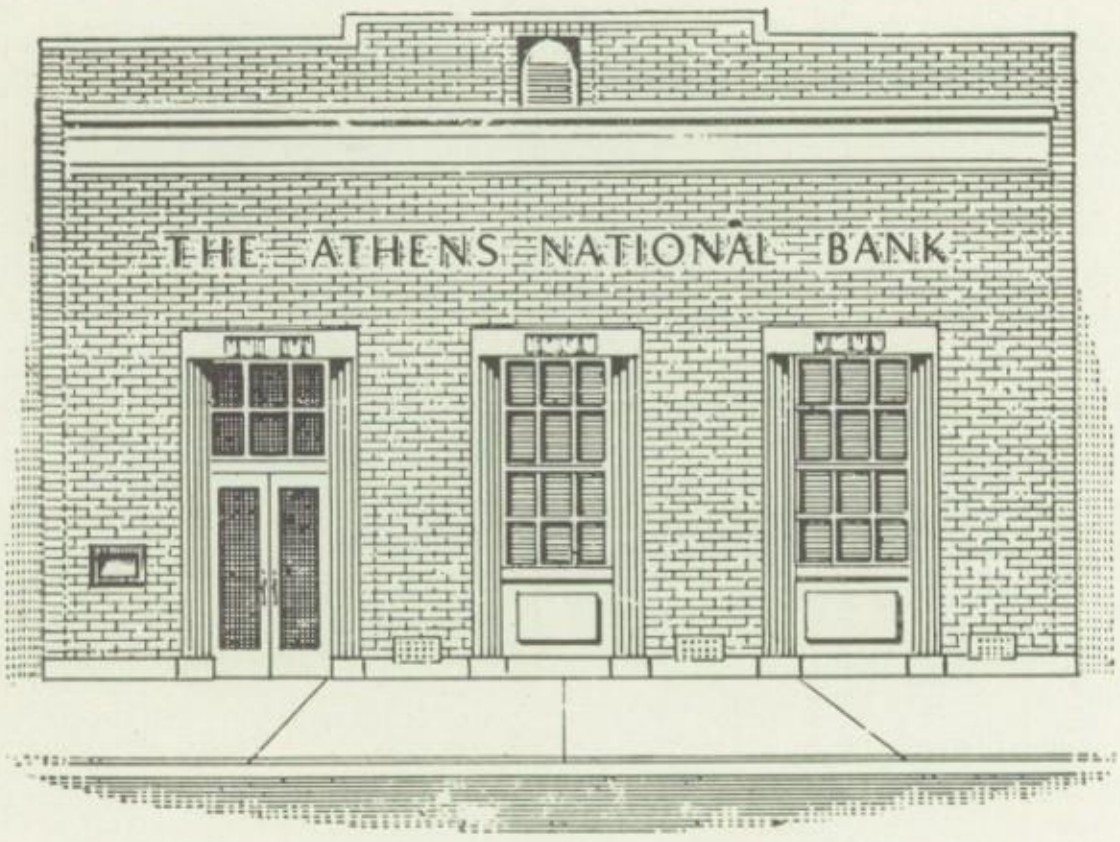

THE ATHENS NATIONAL BANK

Athens, Pennsylvania

BIRD SUMNER

GENERAL INSURANCE

Athens, Pennsylvania

Complimenting
1957 Graduates

SENIOR CLASS OFFICERS AND STUDENT COUNCIL MEMBERS

TOP: Gary Summer, John Lynch, Lloyd Shepps, Jack Northup, and Victor Cohen.
BOTTOM: Mary Alice Cimmons, Judy Baker, Betty Shadduck, and Margo Eike.

THE FARMERS NATIONAL BANK

Athens, Pennsylvania

CONGRATULATIONS

CLASS OF 1957

Ingersoll-Rand

THE VALLEY AUTHORIZED

NEW CAR DEALERS

ACKLEY BUICK

GEO. FRALEY GARAGE

GARRISON - KOLB OLDSMOBILE Inc.

KOHLER PONTIAC

PENN-YORK VALLEY MOTOR SALES

AL THEETGE CHEVROLET

TIOGA POINT MOTOR CO.

SAYRE MOTOR CO.

WALKER MOTOR SALES

BLUE SWAN

Sayre, Pennsylvania

Success To The Class of '57

Your Chrysler - Plymouth Dealer

GEORGE FRALEY

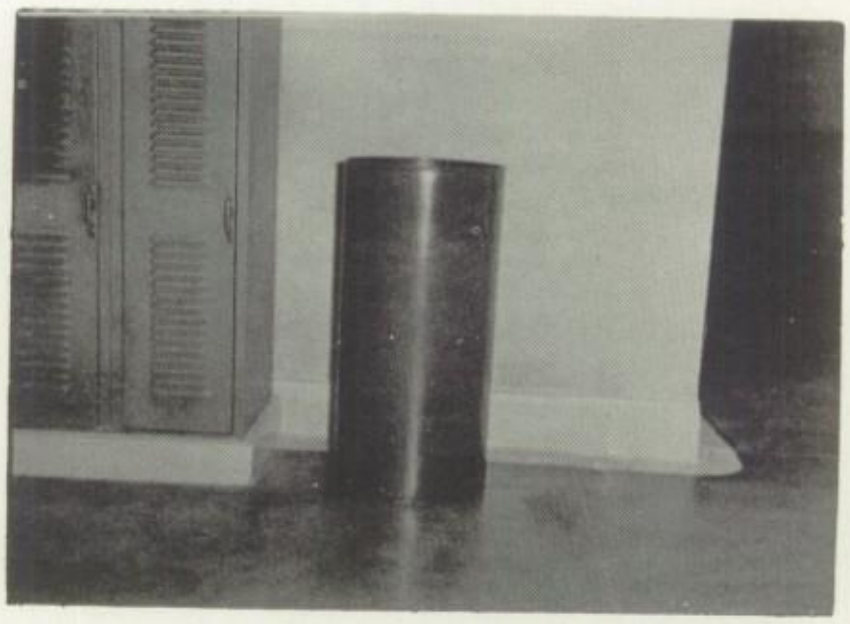

Athens, Pennsylvania

J. F. HANLON INC.

Wholesale And Retail Lumber

Utopia Aluminum
Combination Doors

Roof Paint
Intra Insulation

"Where good feeling goes with Square dealing"

Box 111 Athens, Pa. Tu 3-6105

LOWERY FUNERAL HOME

Pipe Organ Music

225 South Main Street Athens, Pa.

NORTH JEWELERS

Athens, Pa. Waverly, N.Y.

North Jewelers

Compliments of

ACKLEY BUICK

Your Buick dealer in the Valley
508 S. Elmira St. Athens, Pa.

Compliments of

ALTERI FUNERAL HOME

Sayre, Pa.

A & P

TEA COMPANY

Compliments of Meade's
Doc and Mil
Athens, Pa.

Compliments of

ATHENS FUEL CO.

Your D&H Coal Dealer
Automatic Heating

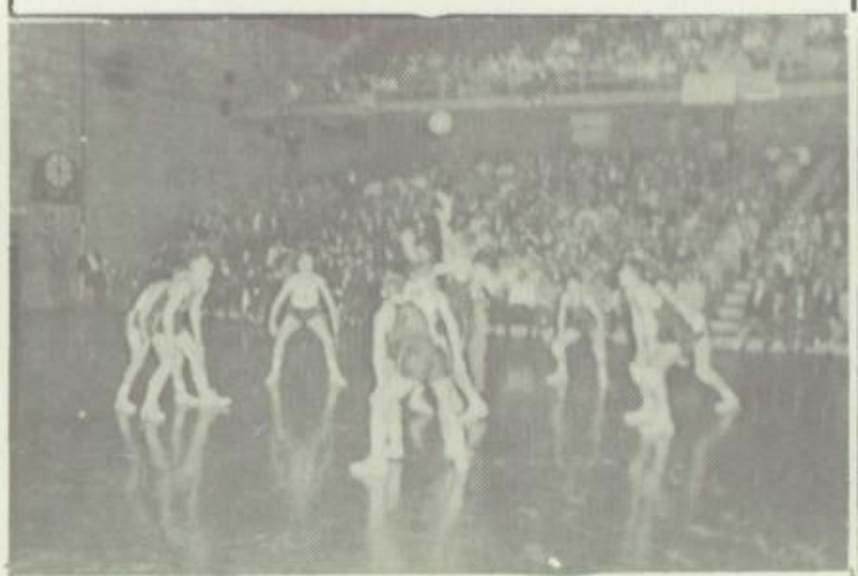

Compliments of

ATHENS GLF

Success To The
Graduates of 1957

ATHENS PHARMACY

Next to the American Store
Theodore Fink, Prop.

We do it ourselves
Good workmanship is
No accident with us

EARL B. BEAM

Plaster Contractor
Originator of Sun Burst

Plaster Finishes

Compliments of

BERT'S PHARMACY

Sayre, Pa.

Compliments of

BENEDICT TYDOL

STATION

102 S. Main Street
Athens, Pa.

Meet the gang at

BOB'S SODA BAR

Sealtest Ice Cream
West Sayre, Pa.

BOWEN MACHINE CO.

Tu 2-7185
Complete Welding and Machine
Service
Athens, Pa.

BREWER'S
5c & 10c STORE

314 S. Main St. Athens, Pa.
A Ben Franklin Store
Locally Owned Nationally Known

Compliments of

BROTAN'S

Fashions For The
Entire Family
Sayre, Pa.

Compliments of

CHARLIE'S MOBILE
STATION

Tu 8-9141

Keystone Ave. Sayre, Pa.
Charles Utter

Compliments of

THE CITIZENS NATIONAL BANK OF WAVERLY

Waverly, N. Y.
Member FDIC

Best Wishes To The
Class of '57

CLOVERDALE FARMS COMPANY

Athens-Sayre-Waverly

Compliments of

MAX COHEN

East Athens, Pa.

Compliments of

COVEY'S ATLANTIC SERVICE STATION

Mile Hill
Athens, Pa.

CROFT LUMBER CO.

Building Materials - Hardware
Electrical Supplies - Plumbing
Tu 2-7691 Tu 2-0834
101 Spring Street, Sayre Pa.

Compliments of

DAVIDSON'S DRUG STORE

Prescription Pharmacist
across from Post Office
Athens, Pa.

Compliments of

DEWITT ELECTRIC

Contracting - Wiring - Appliances
Radio and Television
Sales and Service
320 South Main Street
Athens, Pa.

HIGH SCHOOL GRADUATES

Never before have trained
Beauticians been in
Greater Demand

EMPIRE BEAUTY COLLEGE

The best Shops are on the
watch for Empire Graduates
. Individual and Class Instruction
. 5 Day week - Mon. Thru Fri.
. Morning, Afternoon and Evening
Classes
. State Licensed Gov't Approved
. Largest best equipped in N.E. Pa.
Write for Catalogue
87 S. Main St. Wilkes-Barre, Pa.

ERNEST CATLIN & SONS

Pumbing, Heating, Electric
PHILCO
We service after we sell
Athens, Pa.

EVANS AND CHAFFEE

Your Quality Store
For the Junior Miss
Sayre - Towanda

Compliments of Your
Daily Newspaper

THE EVENING TIMES

Serving Athens, Sayre, and
South Waverly, Pa., Waverly,
N.Y., & Surrounding areas.

Best Wishes from

THE
FIRST NATIONAL BANK

Sayre, Pa.

Compliments of

FORREST HOUSE

Hotel and Restaurant
T.F. Scannell, Prop.
"49 Years Serving Good Food"
Athens, Pa.

Compliments of

FRIANT PLUMBING AND HEATING

222 South Main St.
Athens, Pa.

BEST WISHES

GOBLE'S SERVICE STATION

317 So. Main Street
Athens, Pa.

Compliments of

GREGORY'S GREENHOUSE

Tu 2-1904
530 So. Keystone Ave.
Sayre, Pa.

Best Wishes From

C. W. GWINN CLOTHING STORE

Tu 2-4574
310 South Main Street
Athens, Pa.

Congratulations

D. M. HANDRICK & SONS

Quality Furniture
Waverly, N.Y.

Need Money For
New or Used Cars?

W. J. HARRIS & SON

Athens, Pa.

Compliments of

HAVENS FUEL CO.

Fuel Oil - Gasoline - Coal
Tu 3-1771
106 South Main Street
Athens, Pa.

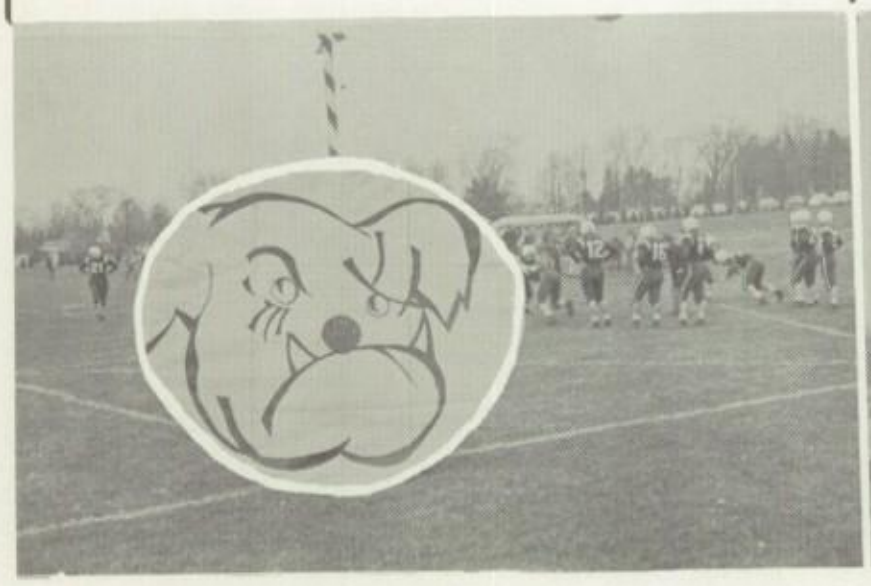

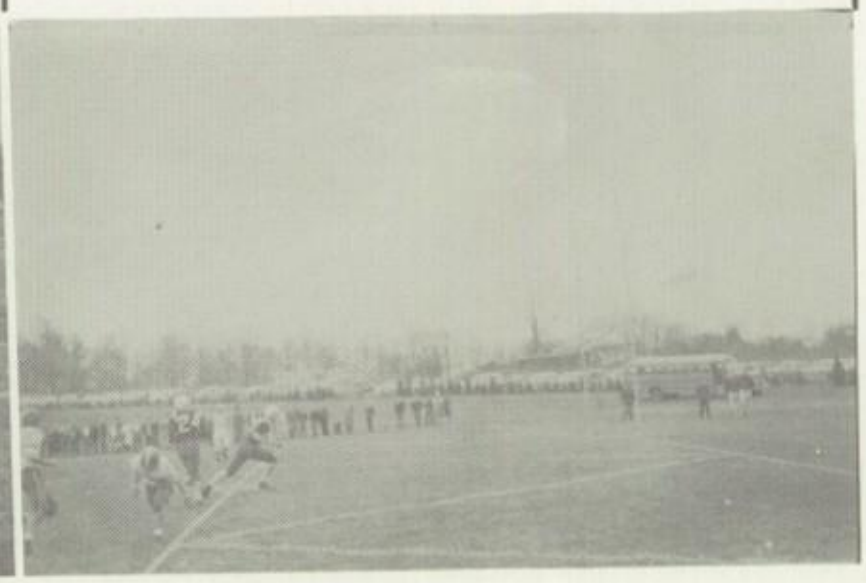

HORTON'S

ELECTRIC CENTER

Sales and Services
Easy, Sparton, and Kelvinator
Appliances
344 Broad St. Waverly, N.Y.

Best Wishes From

JENKINS FUNERAL HOME

Tu 2-7473
111 South Main Street
Athens, Pa.

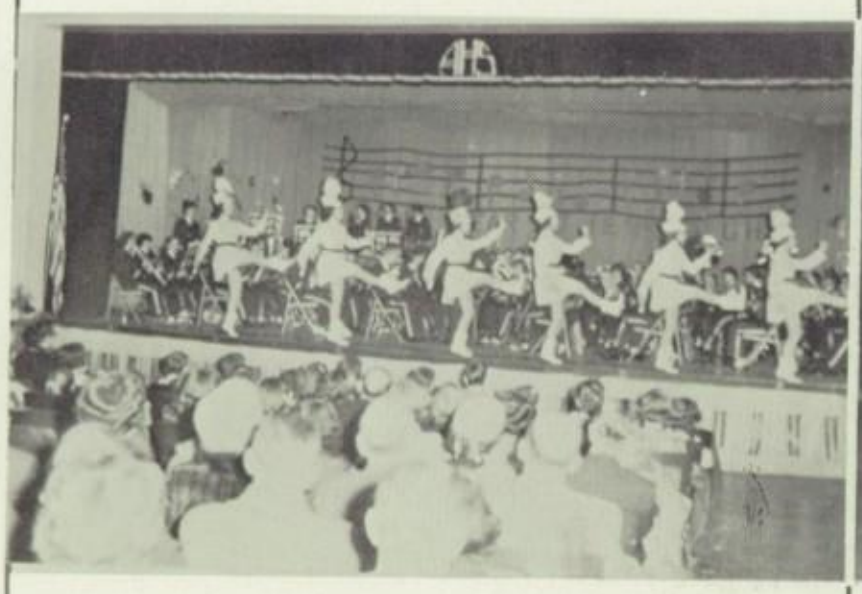

J. I. MORLEY

Insurance
Tu 2-4621
Home Owners
and
Automobiles a Specialty
Athens, Pa.

Compliments of

E. E. CAMPBELL

Nationwide
Insurance
Tu 2-3321
Athens, Pa.

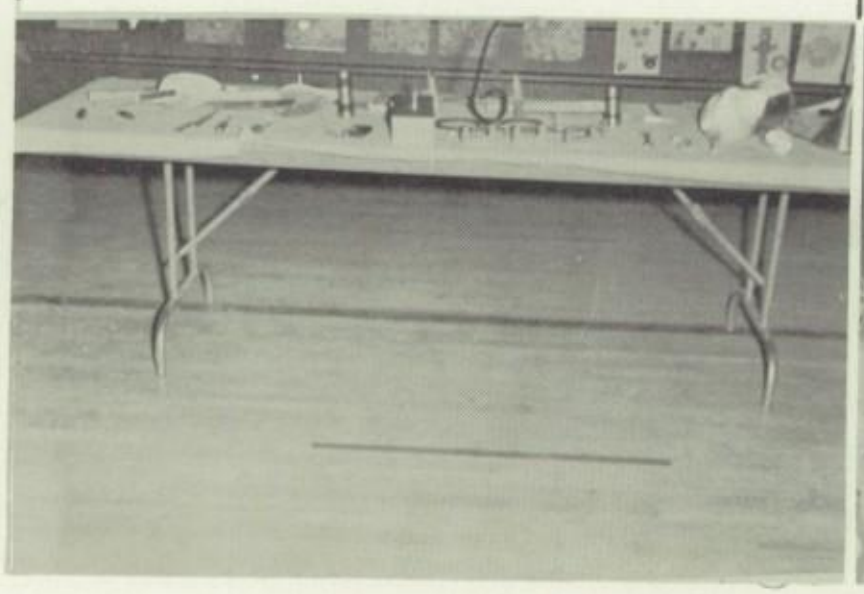

Best Wishes From

J. J. Newberry & Co.

148 Desmond Street
Sayre, Pa.

Compliments of

Guy and Virginia Park

Park's Red & White
Buy right-Buy Red & White
123 Willow Street
Athens , Pa.

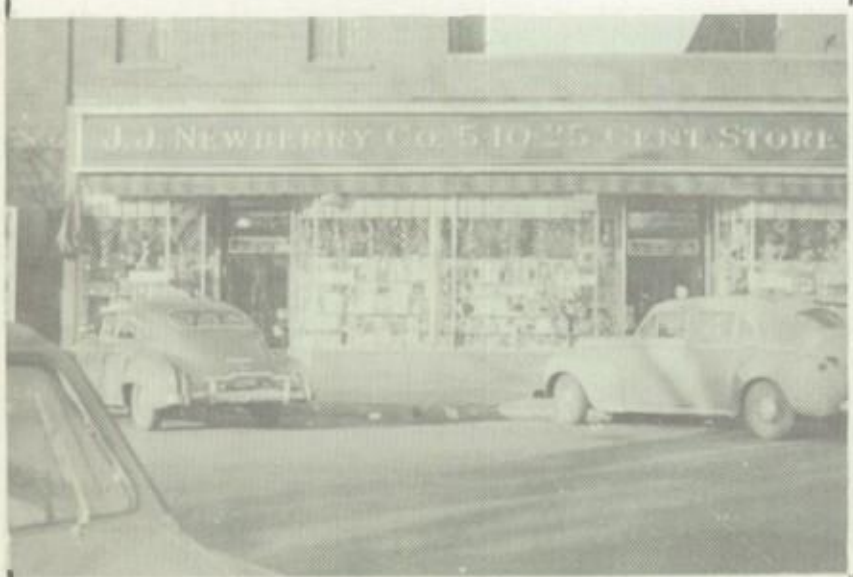

Compliments of

PERFECTION LAUNDRY

Tu 3-9214
Athens
Sayer
Waverly

POLLY'S RESTAURANT

24 Hr. Service
418 South Main Street
Athens, Pa.
John & Meryle Props.

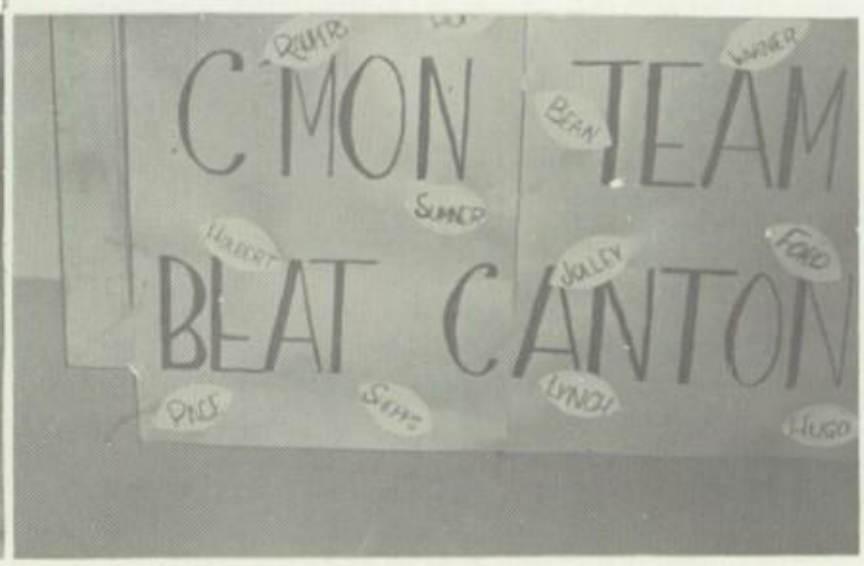

Best Wishes from

QUALITY

SERVICE STORES

E. F. Ashley, Wholesale
Serving the Valley
For 35 Years

Compliments of

SCHRIER

OIL COMPANY

Tu 2-4241
Distribution of
Atlantic Petroleum
Products

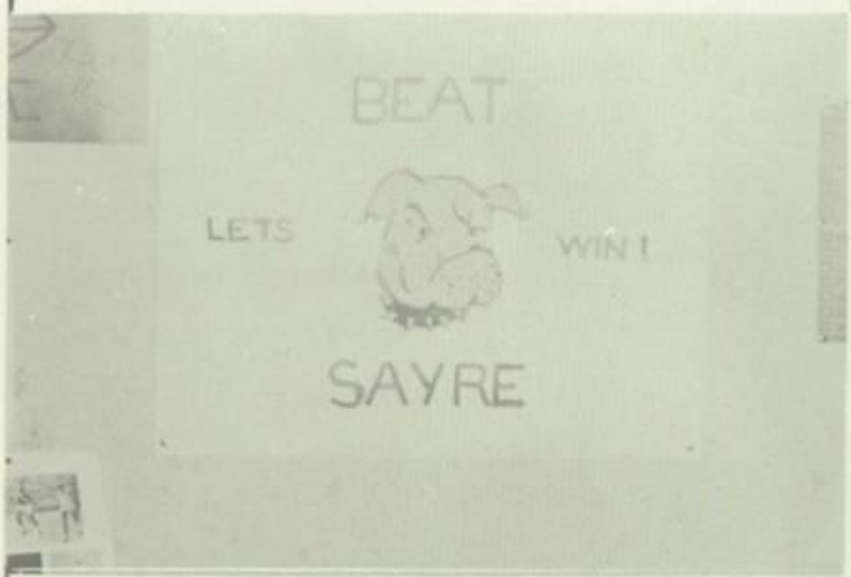

Compliments of

THE STAR BUILDING AND LOAN ASSOCIATION

102 Lockhart Street
Sayre, Pa.

Best Wishes From

STROEHMANN'S

Bakers of
Sunbeam Bread

Congratulations From

VALLEY CITIES GAS COMPANY

To The Class of
1957

WALLIN'S SPORT SHOP

Sporting Goods
224 South Main Street
Athens, Pa.

Compliments of

WATROUS HARDWARE

Tu 2-5211
424 South Main Street
Athens, Pa.

Visit our Dairy Store

WAVERLY CREAMERY, INC.

"Jolly Farmer Ice Cream"
Broad Street
Waverly , N. Y.

WESTERN AUTO ASSOCIATE STORE

Everything for the Automobile
Wheel Goods and Toys
Tu 2-6652
409 - 411 South Main Street
Athens , Pa.

Best Wishes From

WHIPPLE LUMBER YARDS

508 North Main Street
Athens, Pa.

Compliments of

W. T. GRANT CO.

Your Friendly Store
125 West Lockhart St.
Sayre, Pa.

Best Wishes From

Tungsten & Chemical Division
of

SYLVANIA ELECTRIC PRODUCTS INC.

Towanda, Pa.

Compliments of

ALBERTS DEPT. STORE

102 Desmond Street

Sayre, Pa.

Compliments of

ARMSTRONG MUSIC HOUSE

Sayre, Pa. Towanda, Pa.

Compliments of

LOUIS BABCOCK
ATLANTIC SERVICE STATION

South Mais Street
Athens, Pa.

Compliments of

BARTLESON'S BEAUTY SHOP

215 North Street
Athens, Pa.

Compliments of

W. N. BARBER

Funeral Director
211 W. Lockhart
Sayre, Pa.

Compliments of

BEANS GROCERY

Tu 2-5767
East Athens, Pa.

Compliments of

BOB'S CYCLE SHOP

122 North Main Street
Tu 8-7621
Athens, Pa.

Compliments of

BOLICH BROTHERS HARDWARE

Sayre, Pa.

Compliments of

BONNEY HOTEL, INC.

Athens, Pa.

Compliments of

BONNING'S
336 Broad Street
Waverly, N.Y.

Compliments of
BRADLEY'S DRUG STORE
Ulster, Pa.

Success To The '57 Class
ROBERT CARTWRIGHT
203 East Pine Street
Athens, Pa.

YOUR NORGE DEALER
Cash - Credit
APPLIANCE COMPANY
SALES AND SERVICE
100 Lake Street Sayre, Pa.

Compliments of

CHACONA'S RESTAURANT

Sayre, Pa.

Best Wishes From
WALTER G. CHAFFEE
Ulster, Pa.

Compliments of

COLE'S
Food Market
Wavery, N.Y.

Compliments of

HAROLD COOMBS'
Smoke Shop

Main Street Athens, Pa.

Compliments of

COVEY'S SODA BAR

Mile Hill
Athens, Pa.

WM. F. DIMICK & SON
Harley - Davidson Motorcycles
Columbia & Schwinn Bicycles
Phone Waverly 1390
376 Broad St. Waverly N.Y.

Compliments of
G. L. DUGGAN
Everything in Plumbing, Heating
And Electrical Supplies
Tu 3-7513 East Athens, Pa.

Compliments of

DUNNE'S PASTRY SHOP

"For The Best in Pastries"
Tu 3-1752
West Sayre, Pa.

EVANS
Department Store
"Clothing For All The Family"
420 So. Main Street
Athens, Pa.

Compliments of

FIRST NATIONAL BANK

Ulster, Pa.
"Every Account Appreciated"

Choice Meats
and Groceries
FORBES AND EDDY
Tu 2-3134
Athens, Pa.

Gasoline - Oil - Lubrication

FRED FOOTE'S
ATLANTIC SERVICE

Phone 695

436 Chemung Street,

Waverly, N. Y.

Compliments of

GALLUP'S GROCERY

Ulster, Pa.

Compliments of

GLASER'S
REXALL DRUG STORE
and GIFT SHOP

S & H Green Stamps

Sayre, Pa.

Friendly, Courteous Service

Everyday Low Prices

GRAND UNION
FOOD MARKETS

Join The Grand Parade

To Grand Union

Compliments of

GRIMLEY & SON

Bulldozing

403 West Pine Street

Tu 3-5522 Athens, Pa.

Compliments of

HAGGERTY'S
APPLIANCE CENTER

Your Frigidaire Dealer

Sayre, Pa.

Compliments of

H. M. HAIR & SON

Everything For The Builder

Tu 3-9274

Athens, Pa.

Dolly Madison

Foremost Ice Cream

HARRINGTON DAIRY CO.

503 N. Lehigh Avenue

Sayre, Pa.

Compliments of

HASTINGS
BEAUTY SHOP

Tu 3-7314

Athens, Pa.

Compliments of

HORN & TAYLOR

Athens, Pa.

Compliments of

INDUSTRIAL MOTORS

Athens, Pa.

JOHN ISBELL'S
SERVICE STATION

Washing, Lubrication,
Tires Repaired
Stevenson Street
Sayre, Pa.
Tu 5-1622

Compliments of

HORTON'S

Fresh Roasted Peanuts

S & H Green Stpmps

Athens, Pa.

J & M RESTAURANT

(Formerly Dugans)

Home-Cooked Meals

John & Meryle - Proprietors

Compliments of

JOE'S SPORTING GOODS

Tu 3-8703 Sayre, Pa.

"The Best in Togs and Sports"

Compliments of

KASCO MILLS

Waverly, N.Y.

KEN'S TEXACO STATION
Washing, Polishing, Lubrication,
Tune-up, Pick-up and Delivery
Cor. Keystone Ave. & Layton
Phone Tu 9-9551 Sayre, Pa.

Compliments of

EUGENIA KINNER
BEAUTY SHOP

99 Hayden Street
Tu 8-5324
Sayre, Pa.

KNAPPS
DEPARTMENT STORE

Waverly, N.Y.

Knapp's Give And Redeem

S & H Green Stamps

CONGRATULATIONS

KOHLER
PONTIAC

Tu 8-7231

Best Wishes From

RICHARD LIDDIARD

All Cuts of Meats
North Elmira Street
South Waverly, Pa.

LINES POULTRY
EGGS

Fresh or Frozen Poultry
Free Delivery
Phone 964
Route 17 Waverly, N. Y.

Compliments of

LONGO'S BAKERY

Sayre, Pa.

Compliments of

MINGOS'
BEAUTY SHOP

Tu 2-4641

205 Bridge Street Athens, Pa.

Compliments of

GERALDINE
MONTGOMERY

General Insurance
Athens, Pa.

MORETON CLEANERS
and
THE GIFT BOX

413 - 415 Broad Street
Waverly, N.Y.

Compliments of

LEO OSBORNE

Groceries
Cayuta & Broad Streets
Waverly, N.Y.

"Door Way To A Man's World

JIM PALUZZIS

Toggery and Tailors
106 South Elmer Avenue
Sayre, Pa.

Most Complete Line of Baked

Goods in The Valley

PARK BAKERY

Tu 3-1041
18 Desmond Street, Sayre, Pa.

Compliments of

PARKER & SHANBACHER

Asphalt Paving
10 Years of Satisfied
Service

"The Family Shop"
Men, Women, and Children

PETE'S BARBER SHOP
109 East Lockhart Street
Sayre, Pa.

Compliments of

ART REAGAN JEWELRY

We Give S & H Green Stamps
211 Desmond Street
Sayre, Pa.

RED & DICK'S MARKET

Wholesale, Retail & Custom Work
Tu 2-3711
Milan, Pa.

Compliments of

VIKING RESIN PRODUCTS INC.

Waverly, N. Y.

Compliments of

ROCKMAN'S

Sayre, Pa.

Compliments of

ROTARY SERVICE

Nevin R. Mantz - Manager

Tu 3-8472

Sayre, Pa.

Compliments of

ROTHLOFF'S GROCERY

203 Pennsylvania Avenue

Athens, Pa.

Compliments of

ROY'S BARBER SHOP

South Main Street

Athens, Pa.

Best Wishes To The

Class of '57

SAYRE CLEANERS

We Give S & H Green Stamps

Compliments of

SAYRE LAND Co.

The Founders of Sayre

S. SCHWARTZ

Ladies and Children's
Wearing Apparel
321 Broad Street
Waverly, N. Y.

Compliments of

SHAFFER'S
SUNOCO SERVICE

North Keystone Avenue
Sayre, Pa.

Compliments of

SHARPING INC.
SHOE STORE

Quality Footwear For The
Entire Family

146 Desmond Street Sayre, Pa.

Clothes To Wear For Men Who Care

STEIN'S

Men's & Boy's Shop

Arrow Shirts - Michal Stern Clothes

Samsonite Luggage - Swank Jewelry

134 Desmond Street Sayre, Pa.

LELA STEVENS
DRESS SHOP

"Clothes With A Flare"

Athens, Pa.

Best Wishes To The Class of '57

ESTHER STORELLI'S
DRESS SHOP

Sayre, Pa.

Compliments of

STOVER'S

Athens, Pa.

Compliments of

THOMAS AUTO SUPPLY

Athens, Pa.

Compliments of J & F TOOL AND DIE CASTING CORPORATION Tu 2-8581 Athens, Pa.	Compliments of VALLEY COAL COMPANY FUEL OIL Oil Burners And Stokers Boilers And Furnaces Sayre, Pa.
Compliments of VALLEY STOCKYARDS, INC. West Athens, Pa.	Office Supplies Office Machines Business Equipment All Makes Portable Typewriters Easy Payments VALLEY TYPEWRITER SERVICE 416 Stevenson Street Sayre, Pa. Tu 8-7593
Success To The CLASS OF '57 J. P. VALLILEE	Congratulations to the Class of '57 VOSBURGH'S BARBER SHOP South Emira Avenue Sayre, Pa.
Compliments of H. E. WALKER & SON Pumbing & Heating Athens, Pa.	For Music, News and Sports Keep Tuned To W A T S 960 On Your Dial Sayre, Pa.

Compliments of

WESTBROOK'S
DRESS SHOP

Athens, Pa.

Mengel - Lees - Sealy
Kroehler - Ethan Allen

WOLF FURNITURE CO.

Sayre, Pa.

T-i-o-g-a, B-B, and Larro Feeds
WOOD'S FARM SUPPLY
Tu 2-7842
104 North Elmira Street
Athens, Pa.

Compliments of

WOODWARDS DEPT. STORE

Sayre, Pa.

Spaghetti and Pizza
Try Our Pizza Burger
YANUZZI'S
RESTAURANT
Tu 3-4352
South Waverly, Pa.

Myers
PACEMAKERS OF QUALITY
YEARBOOKS
in deeptone

Mrs & Mr H. C Evans
420 S. M. St Athens
April 1957